1947

LA FAMAC

SILVER ANNIVERSARY

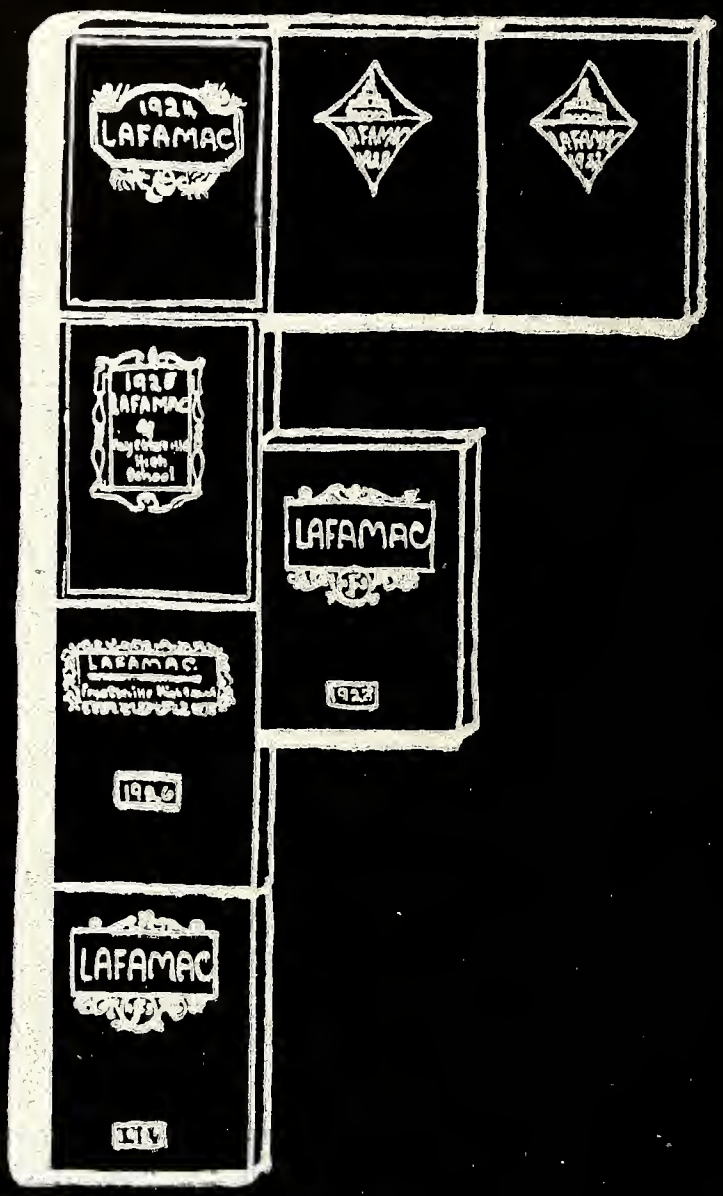
1924
LAFAMAC
LAFAMAC
1926
LAFAMAC
1927

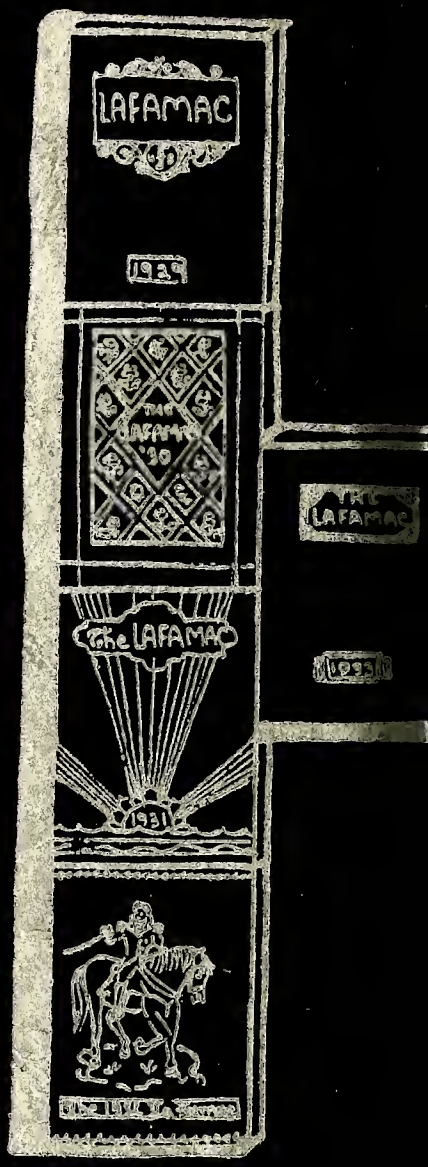
LAFAMAC
1929
THE LAFAMAC '30
THE LAFAMAC
1931

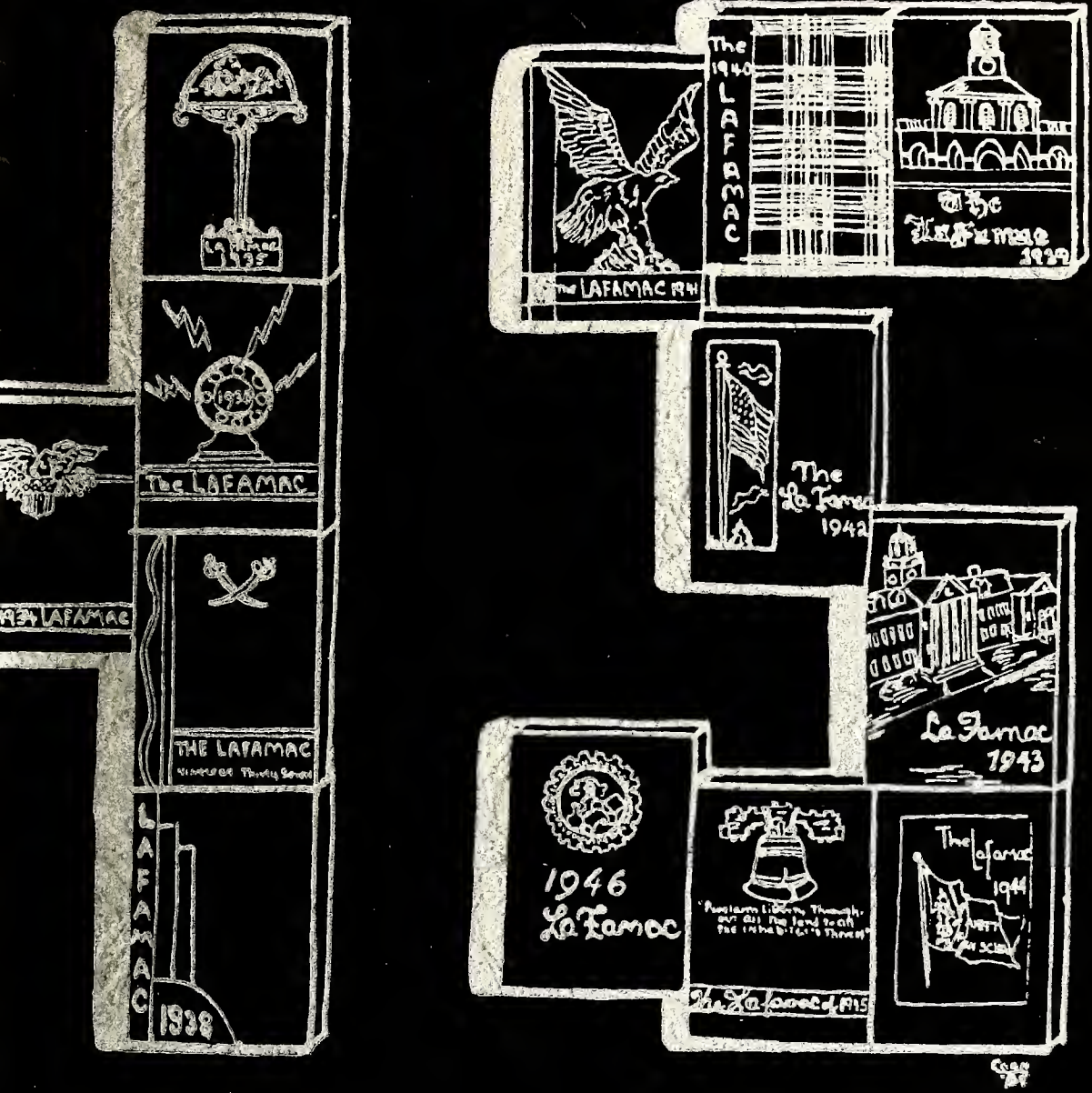
The LAFAMAC
THE LAFAMAC
LAFAMAC
1938
The 1940 LAFAMAC
The LAFAMAC 1941
The La Famac 1942
La Famac 1943
1946 La Famac
The Lafamac 1944

MY BOOK

_____

The LaFamac

CORRECTION: The 1946 Volume through mistake was numbered XXIV. It should have been XXV.

To
Mrs. Moffitt
from
The Staff
We appreciate your patience and help.

Published by the

SENIOR CLASS

FAYETTEVILLE HIGH SCHOOL

FAYETTEVILLE, NORTH CAROLINA

SCHOOL OFFICIALS

Superintendent of City Schools ..... Mr. Horace Sisk

Principal of Senior and Junior High Schools ..... Mr. V. R. White

Building Principal of Junior High School ..... Miss Mamie Gray

☆

BOARD OF TRUSTEES

Dr. R. M. Olive, *Chairman*
Mr. T. M. Hunter, *Vice-Chairman*
Mr. Horace Sisk, *Secretary*

Mrs. M. W. Beckwith
Mr. J. M. Cole
Mr. N. A. Currie, Jr.
Mr. A. E. Dixon
Mr. J. W. Hensdale
Mr. Julian Hutaff
Mr. J. S. McNeill
Mrs. W. T. Rainey
Mrs. George Tinnin
Mr. W. V. Williamson

Treasurer of School Funds
Mr. Paul Stewart

☆

SCHOOL SONG

Hail to dear old Fayetteville High School!
Thee we'll always love—
Always hear thy praises ringing,
Ringing from above.
Raise your voices, sing her praises—
Our school is the best!
Fayetteville High School we will cherish—
Dear old F. H. S.!

The 1947
LaFamac

COPYRIGHT 1947

Coan Bell, Helen Sherill
Editors
Thad Monroe
Business Manager

PRODUCED BY
THE GRAPHIC PRESS, INC.
RALEIGH, N. C.

FAYETTEVILLE HIGH SCHOOL

CENTRAL SCHOOL 1913-1924

ALEXANDER GRAHAM SCHOOL 1925-1940

THE GENESIS OF FAYETTEVILLE HIGH SCHOOL

Listen, dear students, and we'll tell you
A tale that is startling as well as true:
The setting is Fayetteville, eighteen seventy-eight—
In F. H. S. history a memorable date.
Poverty stalked through this once-proud city,
Reduced by the "Yanks" to want and pity.
A free school existed—'twas not for the whites,
For Reconstruction had shifted "inalienable" rights!
One day some boys, both colored and white,
Engaged in a most terrific fight.
In Court, when commanded to write his name,
Each Negro could, but the whites in shame
Made only their mark, for no schooling had they!

This incident occasioned wide dismay:
The City Fathers went into action,
Found Alex Graham—and—satisfaction.

Young Graham, courageous, full of hope,
Feeling sure that he could cope
With Fayetteville's needs, devised the plan
Of a "graded" school, which he began.

Since eighteen seventy-eight we've had
Free schooling for each lass and lad.

Doctor Graham's great success
Created for us—Old F. H. S.!

Cumberland County Public Library
Fayetteville, North Carolina

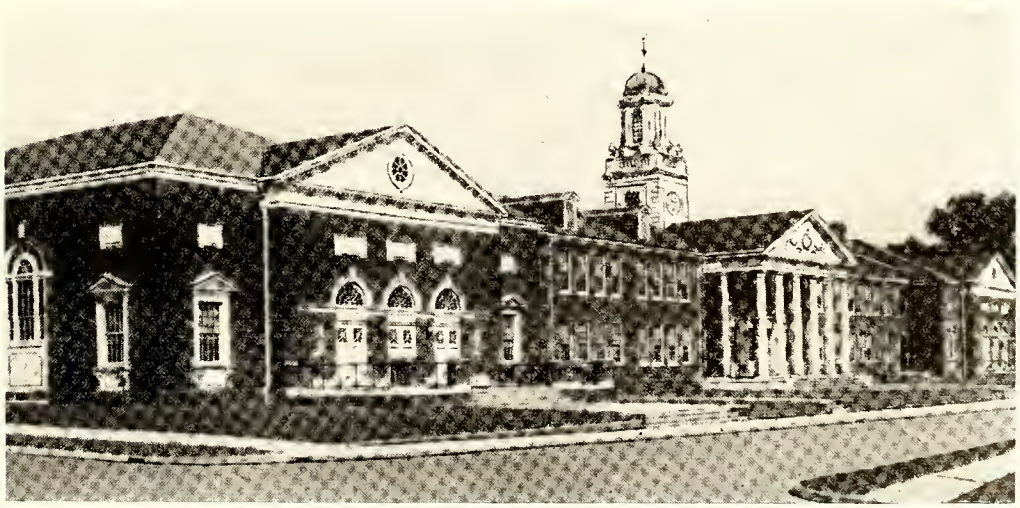

FAYETTEVILLE SENIOR HIGH SCHOOL 1941

105694

To One

who has proved herself a kind and loyal friend;

who has given unstintingly of her time and ability;

who loves her country and the history of her country;

who, for forty-nine years, instilled in Fayetteville boys and girls an appreciation of true Americanism;

who is dear to every student and teacher of Fayetteville High School;

To Miss Ethel Fisher, our former teacher and understanding friend, we

lovingly dedicate this our twenty-fifth anniversary volume of LAFAMAC.

RESOLUTION

The board of education at its first meeting adopted the following resolution:

"Because of the fact that her family physician has advised her not to continue teaching, Miss Ethel Fisher, who for forty-nine years taught continuously in the Fayetteville city schools, has been forced to retire. In her retirement, the city schools of Fayetteville, and particularly the high school, have lost a valuable, conscientious and devoted faculty member.

"In recognition of this faithful and effective service rendered by Miss Fisher to the Fayetteville schools, the board desires, through this resolution, to take recognition of the fact in the following resolution:

"RESOLVED:

First: That the Fayetteville schools are losing a teacher whose place will be very hard to fill. Miss Fisher's retirement takes from the Fayetteville schools a loyal, faithful, interested and most efficient teacher. As a teacher, Miss Fisher has given her all, ever holding the interests of her children as her highest goal. In her personal character, she has been an inspiration for higher ideals to the young people who have passed through her classes. In her loyalty to the administration of the schools, there has never been any question. In her interest in the community life, she was unequaled. In her history classes, she tied up the history of her community with that of the state and nation. She taught patriotism in its highest form, and there is probably no doubt that the splendid record which her many former students made in the recent world war II were due to the inspiration which they got in their study of American history in Miss Fisher's classes. A great teacher leaves the Fayetteville schools, but her influence in the lives of her former pupils will be felt for generations to come.

"Second: That it is the hope and the fond wish of every member of the board of education and the superintendent of schools that she may live many years to enjoy the service which she has rendered to the consciousness of the splendid young people of Fayetteville throughout these forty-nine years. It is their wish that she may recover her health to the extent that she may enjoy a long retirement and be happy in her rest so well-earned.

"Third: That a copy of this resolution be spread upon the minutes of the board of trustees, that a copy be sent to Miss Fisher, a copy to the Fayetteville Observer, a copy to the state superintendent of public instruction and a copy to the North Carolina Education Association.

The **LaFamac**, our picture hist'ry baak,
Was started by the class af '22,
Who felt the urge and quickly undertaak
Ta save far us the high school days they knew.
The haurs af work and planning which they did,
And in their patient, understanding way
The many disappaintments which they hid
Are now repaid—and seem each year to say:
"O Seniars—use yaur talents! Do nat rest
Until yau're sure your annual marks your best!"

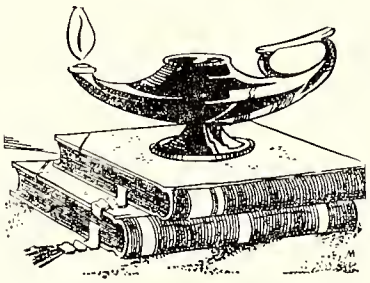

LaFamac

WHY?

"In books lies the soul of the whole Past Time: the articulate audible voice of the Past, when the body and material substance of it has altogether vanished like a dream."

The growth and activities of our school for the past twenty-five years have been captured and portrayed by the annual Senior Class publication, LaFamac. The LaFamac began in the fall of 1921 when the staff of seniors under the leadership of Miss Effie Newton undertook the vast responsibility of publishing an annual. It took exceptional courage and initiative on the part of the Editor, Winship Stedman, and the Business Manager, Vann Humphrey, to lead work on a project in which many previous classes had failed.

To arouse interest the staff opened a contest for the best name, poem, and drawings. Mr. George Quillin, history and civics teacher, submitted the winning name, LaFamac, which he coined from "LaFayette" for whom the town was named, and from "Mac" commemorating the Scotch settlement on the upper Cape Fear River. The best poem was submitted by Elizabeth Watson, and the best drawings by Charles McDiarmid, Lawrence Thorton, and Ernest McQuillan.

After the successful completion of the first LaFamac in the spring of 1922, the way was open for the following classes to carry on. So popular was the first annual that not one Senior Class has rejected the heritage and tradition of publishing the LaFamac.

The majority of these volumes have been printed with the friendly and helpful suggestions of Mr. Andrew M. Beck, our publisher, and for the past five years under the guidance of Miss Louise Black, our present faculty adviser.

In recent years the LaFamac has reached the pinnacle of success in the style of high school annuals. This year it is a pleasure for the LaFamac in celebration of its silver anniversary to review the leaders and a few of the literary gems from past volumes.

"The past is only the present become invisible and mute: and because it is invisible and mute, its memoried glances and its murmurs are infinitely precious. We are tomorrow's Past."

The Editors.

MAKERS OF THE LAFAMAC

MISS EFFIE NEWTON
Adviser

MISS KATE BROADFOOT
Adviser

MRS. R. B. JOHN
Adviser

WINSHIP STEDMAN, *Editor*

1922

Present Occupation:
Housewife
Present Address:
716 Hay Street
Fayetteville, N. C.
Married Name:
Mrs. J. A. Shaw
Graduate of Converse College

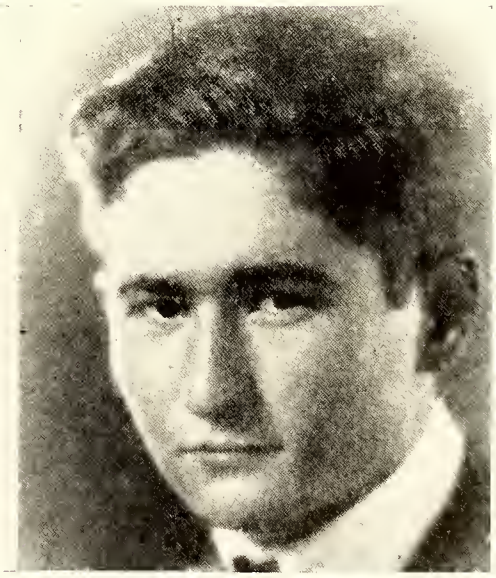

VANN HUMPHREY, *Business Manager*

1922

Present Occupation:
Affiliated with the Greensboro Daily News

Present Address:
803 Twychenham Drive
Greensboro, N. C.

Graduate of University of North Carolina

EDITOR'S NOTE: Some of the pictures on this and following pages have been reproduced with difficulty in rephotographing from old and worn pages of early copies of *The LaFamac*.

MARCELLE LYON

Editor 1923

Present Occupation:
Housewife

Present Address:
Miami, Florida

Married Name:
Mrs. Belmonte Hedgpeth

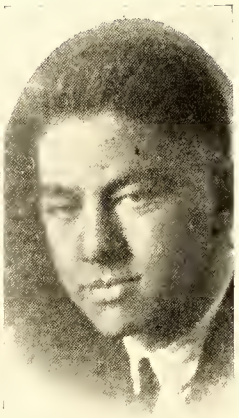

LOUIS FORTSON

Business Manager 1923

Present Occupation:
Assistant District Agent

Present Address:
1504 McDuff Avenue,
Jacksonville, Florida

Attended the University of
North Carolina

•

GEORGE D. LILY

Editor 1924

Present Occupation:
Doctor of General Surgery

Present Address:
101 DeLido Island, Miami Beach,
Miami, Florida

Graduate of University of North
Carolina and Tulane University

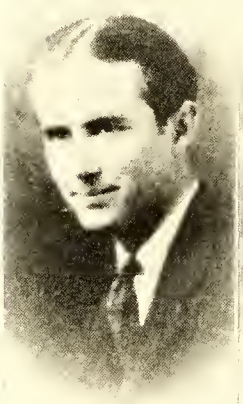

LAWRENCE THORNTON

Business Manager 1924

Present Occupation:
Superintendent of Rex Hospital
Business Administration

Present Address:
Raleigh Apts. V-8, Raleigh, N. C.

Graduate of University of
North Carolina

•

SIMPSON SCHENCK, JR.

Editor 1925

Present Occupation:
Associated with Field & Fry and
Company, Insurance

Present Address:
122 East Fisher Avenue,
Greensboro, N. C.

Attended University of North
Carolina

MAURICE LESSEM

Business Manager 1925

Present Occupation:
Owns and operates Tire Recap-
ping Company

Present Address:
Churchill Drive,
Fayetteville, N. C.

Graduate of the University of
North Carolina

•

ALBERTA J. HALE

Editor 1926

Present Occupation:
Private Registered Nurse

Present Address:
St. Luke's Hospital,
New York City

Married Name:
Mrs. Alberta Hale Stotler

J. FAIRLEY CLARK

Business Manager 1926

Present Occupation:
Clerical work at Fort Bragg

Present Address:
111 DeVane Street,
Fayetteville, N. C.

KATHERINE MALCOLMSON WILLIAMSON

Editor 1927

Present Occupation:
Housewife

Present Address:
Montclair, New Jersey

Married Name:
Mrs. Ross Sweeny

Attended Flora Macdonald College

ROBERT MITCHELL LIGHTFOOT, JR.

Business Manager 1927

Present Occupation:
Assistant Librarian at Louisiana Polytechnic Institution

Present Address:
Ruston, Louisiana

Graduate of N. C. State College, 1931; Received M.S. degree from University of Virginia, 1932; Received B.L.S. degree from Syracuse University, 1940; Served in Coast Artillery, 1943-1946; Was field director with American Red Cross in the South Pacific

HENRY ANDERSON

Editor 1928

Present Occupation:
Lawyer

Present Address:
1915 Raeford Road,
Fayetteville, N. C.

Graduate of the University of North Carolina

FRANKLIN AVERITT

Business Manager 1928

Present Occupation:
Lawyer and Surveyor

Present Address:
303 Sylvan Road,
Fayetteville, N. C.

Graduate of Wake Forest College

LUCILLE GAINEY

Editor 1929

Present Occupation:
Employee Relation's Counsellor,
Civilian Personnel Branch,
Fort Bragg, N. C.

Present Address:
Bradford Avenue,
Fayetteville, N. C.

Graduate of Duke University
Discharged from Waves when she was a Lt. (j.g.) doing Personnel work

BURKE McCONNELL

Business Manager 1929

Present Occupation:
Assistant General Manager,
Burlington Mills

Present Address:
205 Elmwood Drive,
Greensboro, N. C.

EILEEN S. CASSIDY

Editor 1930

Present Occupation:
Phuchiatric Social Worker

Present Address:
3350 Octavia Street,
San Francisco, California

Attended Woman's College, U. N. C.; Graduate of University of California, A.B.; Catholic University of America, M.S. degree in sociology; Served overseas with army Red Cross

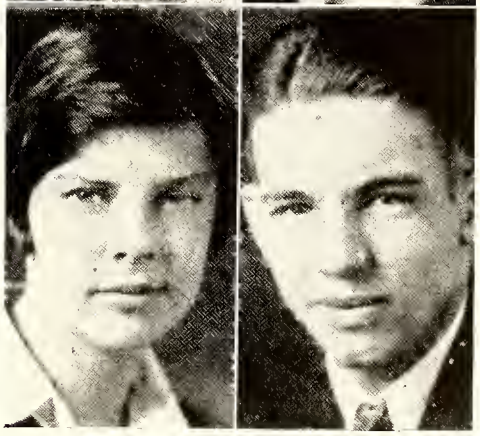

ALVE CROMARTIE

Business Manager 1930

Died January 27, 1935

Attended University of North Carolina

ANNE WILLIAMS TILLINGHAST
"BILLIE"

Editor 1931

Present Occupation:
Staff of Highland Hospital

Present Address:
Asheville, North Carolina

Graduate of Woman's College, U. N. C., A.B. degree; Grauate of University of North Carolina, Master's degree

BEN ROSE

Business Manager 1931

Present Address:
Bristol, Virginia

Graduate of Davidson College and Richmond Presbyterian Seminary

During the war he was a Chaplain in the European Theatre

•

LUCILLE DOSTER

Editor 1932

Present Occupation:
Housewife

Present Address:
Bonnie Doone, N. C.

Married Name:
Mrs. Lacy Miller

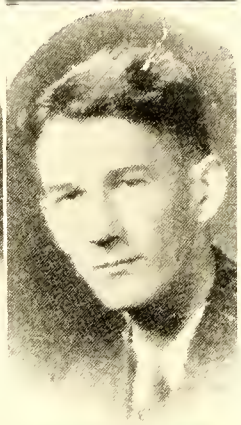

JUNE WILLIAMS

Business Manager 1932

Present Occupation:
Owns and operates Hay Street Esso Station

Present Address:
203 Sutton Street,
Fayetteville, N. C.

•

ROSE GAINEY

Editor 1933

Present Occupation:
Housewife

Present Address:
La Grange, Georgia

Married Name:
Mrs. W. S. Coursey, Jr.

Attended Woman's College, U. N. C.

HEMAN CLARK

Business Manager 1933

Present Occupation:
Lawyer

Present Address:
109 Woodside Avenue,
Fayetteville, N. C.

•

MAGGIE CRUMPLER

Editor 1934

Present Occupation:
Housewife

Present Address:
Rocky Mount, N. C.

Married Name:
Mrs. Harold Hilburn

Graduate of East Carolina Teachers College

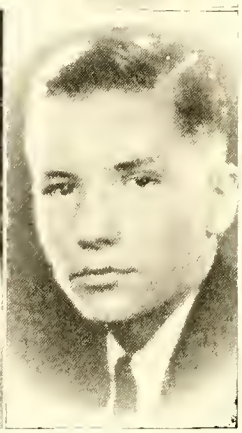

DUDLEY MAXWELL

Business Manager 1934

Present Occupation:
Real Estate

Present Address:
900 Logan Street,
Denver, Colorado

Graduate of West Point. Was retired in 1940 as a Major

GEORGIA KIRKSEY

Editor 1935

Present Occupation:
Housewife

Present Address:
Olive Road,

Fayetteville, N. C.

Married Name:
Mrs. Charles Pinkston

Graduate of St. Mary's School

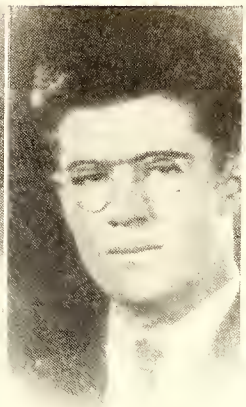

BROOKS PATTEN

Business Manager 1935

Present Occupation:
Methodist Minister

Present Address:
Stedman Circuit Methodist
Churches, North Carolina

Graduate of University of North
Carolina and Duke Divinity
School

Served one year as Chaplain in
the Army Air Corps. Served
overseas seven months in
Kogoya, Japan

LOUISE JORDAN

Editor 1936

Present Occupation:
Housewife

Present Address:
1713 Independence Road,
Greensboro, N. C.

Married Name:
Mrs. John McNeill Smith, Jr.

Graduate of St. Mary's School
and University of North
Carolina

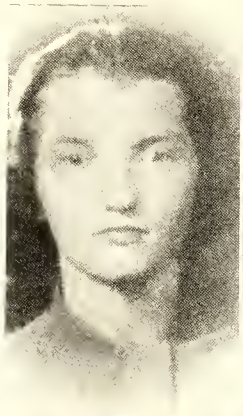

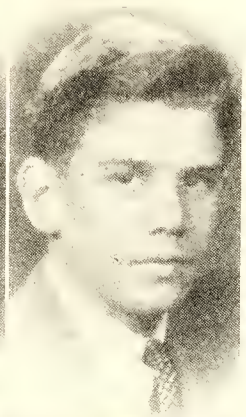

ALBERT STEWART

Business Manager 1936

Present Occupation:
Doctor

Present Address:
Barnes' Hospital, Washington
University, St. Louis, Mo.

Graduate of University of North
Carolina. Discharged from Navy
after active service in the South
Pacific as a Lt. (j.g.)

HELEN CLARK

Editor 1937

Present Occupation:
Housewife

Present Address:
307 Hodge Hall, Princeton The-
ological Seminary, Princeton,
New Jersey

Married Name:
Mrs. George Jackson

Graduate of Peace College and
Converse College. Attended Pres-
byterian Seminary in Richmond,
Virginia. Received degree in
Sociology

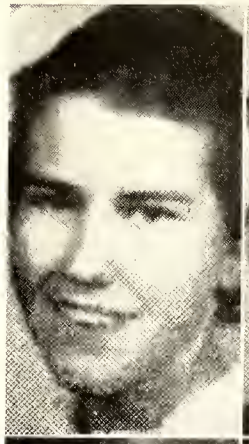

ROBERT WADE COLLIER

Business Manager 1937

Present Occupation:
Southern Research Institution

Present Address:
Birmingham, Alabama

Graduate of State College with a
degree in Chemical Engineering.

Served 36 months in Army Air
Corps. Overseas service — Oaku
Islands, (Hawaiian Islands)
Siapan, Guam

LUCILLE PATON

Editor 1938

Present Occupation:
Housewife

Present Address:
Grafenwokr, Germany

Married Name:
Mrs. L. Sinclair Boatwright

Graduate of Salem College

JOE HUSKE

Business Manager 1938

Present Occupation:
Rector of Episcopal Church

Present Address:
Lincolnton, N. C.

Graduate of U. N. C.; Theolog-
ical Seminary of the Episcopal
Church in Alexandria, Virginia

ELISE DUNN ROUSE

Editor 1939

Present Occupation:
Housewife

Present Address:
Brookside Avenue,
Fayetteville, N. C.

Married Name:
Mrs. George Wilson

Graduate of Woman's College,
U. N. C.

RUPERT JERNIGAN

Business Manager 1939

Present Occupation:
Army of Occupation, Japan

Present Address:
Lt. R. W. Jernigan, Jr., 027382
Hq. 61st F.A. Bn., 1st Car. Div.
A.P.O. 201, c/o P.M.
San Francisco, Calif.

Attended University of North Carolina 3 years; Graduate of West Point Military Academy 1945; Attended Field Artillery School, Fort Sill, Oklahoma

MARY RANKIN McKETHAN

Editor 1940

Present Occupation:
Housewife

Present Address:
Drexel Hill, Pennsylvania

Married Name:
Mrs. L. S. Hayslip

Graduate of University of North Carolina; Majored in Journalism

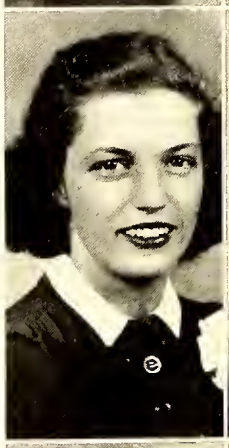

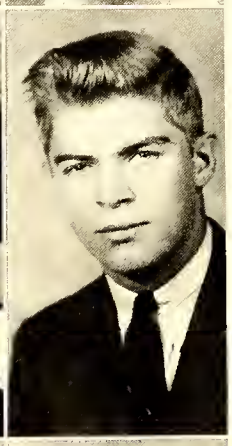

ELMER YOW

Business Manager 1940

Present Occupation:
Student, majoring in Civil Engineering

Present Address:
University of North Carolina
Served in the U. S. Army during the war as a 1st Lt., Ordinance; Was in the Philippines 3½ years

RUTH GILMORE

Editor 1941

Present Occupation:
Housewife

Present Address:
Tom's River, New Jersey

Married Name:
Mrs. Bob Ambrose

Attended Duke University; Graduate of Penn State; Degree in Aeronautics

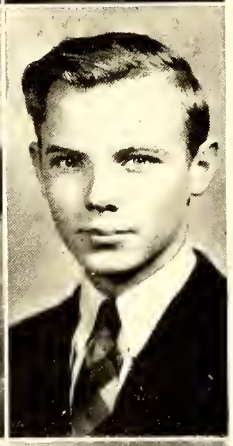

BRUNDY MELVIN

Business Manager 1941

Present Occupation:
Serving in the U. S. Army Air Corp; 1st Lt.

Attended State College

MARJORIE ADAMS

Editor 1942

Present Occupation:
Housewife

Present Address:
339 Cross Creek Street
Fayetteville, N. C.

Married Name:
Mrs. Earl Smith, Jr.

Attended Bob Jones College

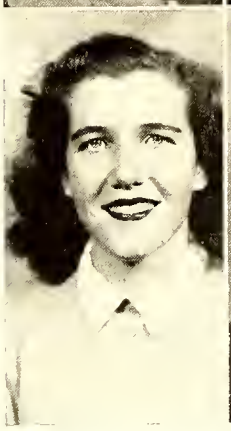

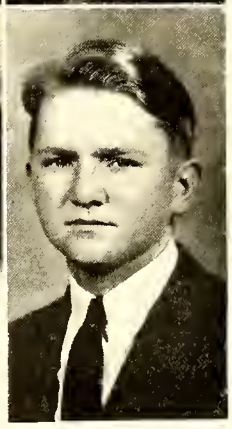

JAMES D. DeVANE

Business Manager 1942

Present Occupation:
Junior at the Citadel,
Charleston, S. C.

Served in the Army: August 19, 1943-November 1, 1945; Served in Germany and France; Reported missing in action in September, 1944

GEORGIA OLIVE

Editor 1943

Present Occupation:
Junior at Woman's College,
Greensboro, N. C.

ROGER DERBY

Business Manager 1943

Present Occupation:
Manager of Portland Cement Products

Present Address:
Rocky Mount, N. C.

Ensign in U. S. Maritime Service and U. S. Naval Reserve; Visited Calcutta, Capetown, Sydney, Colombo, Persian Gulf, Panama Canal, Tasmania

BERTRAM FLEISHMAN

Assistant Business Manager 1943

Present Occupation:
Radio Announcer

Present Address:
213 Nimocks Avenue,
Fayetteville, N. C.

Attended the University of North Carolina

LOUISE SHERRILL

Editor 1944

Present Occupation:
Housewife

Present Address:
1361 N. W. 4th Street,
Miami, Florida

Married Name:
Mrs. D. L. Vaughan, Jr.

Attended Woman's College,
U. N. C.

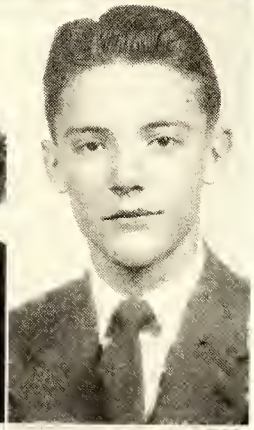

PAUL MOYLE

Business Manager 1944

Present Occupation:
Sophomore at Wake Forest College

Served 18 months with the Marines; Discharged in July, 1946

PEGGY MOFFITT

Editor 1945

Present Occupation:
Sophomore at Woman's College,
Greensboro, N. C.

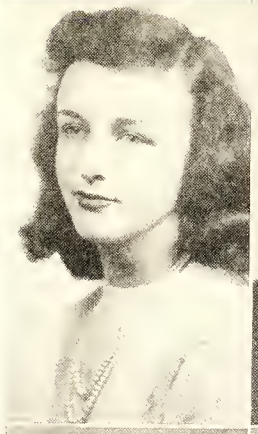

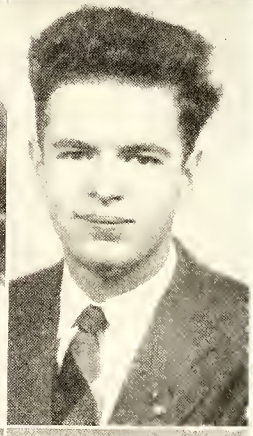

MALLOY OWEN

Business Manager 1945

Present Occupation:
Freshman at Davidson College

Present Address:
Davidson College,
Davidson, N. C.

Served in the Navy: June 22, 1945 - July 17, 1946; Pearl Harbor; Atom Bomb project at Bikini

K. HARRISON

Editor 1946

Present Occupation:
Freshman at Duke University

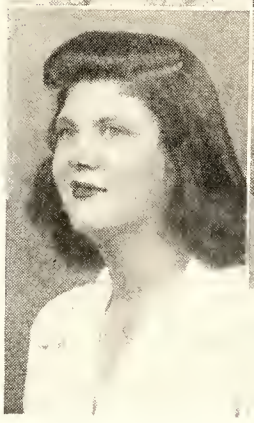

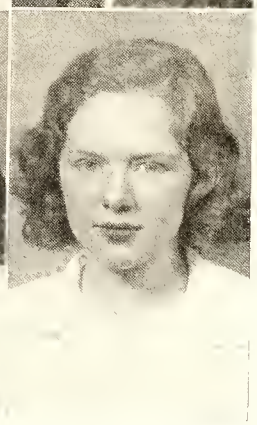

MARIE AVERY SHAW

Business Manager 1946

Freshman at W.C.U.N.C.
Greensboro, N. C.

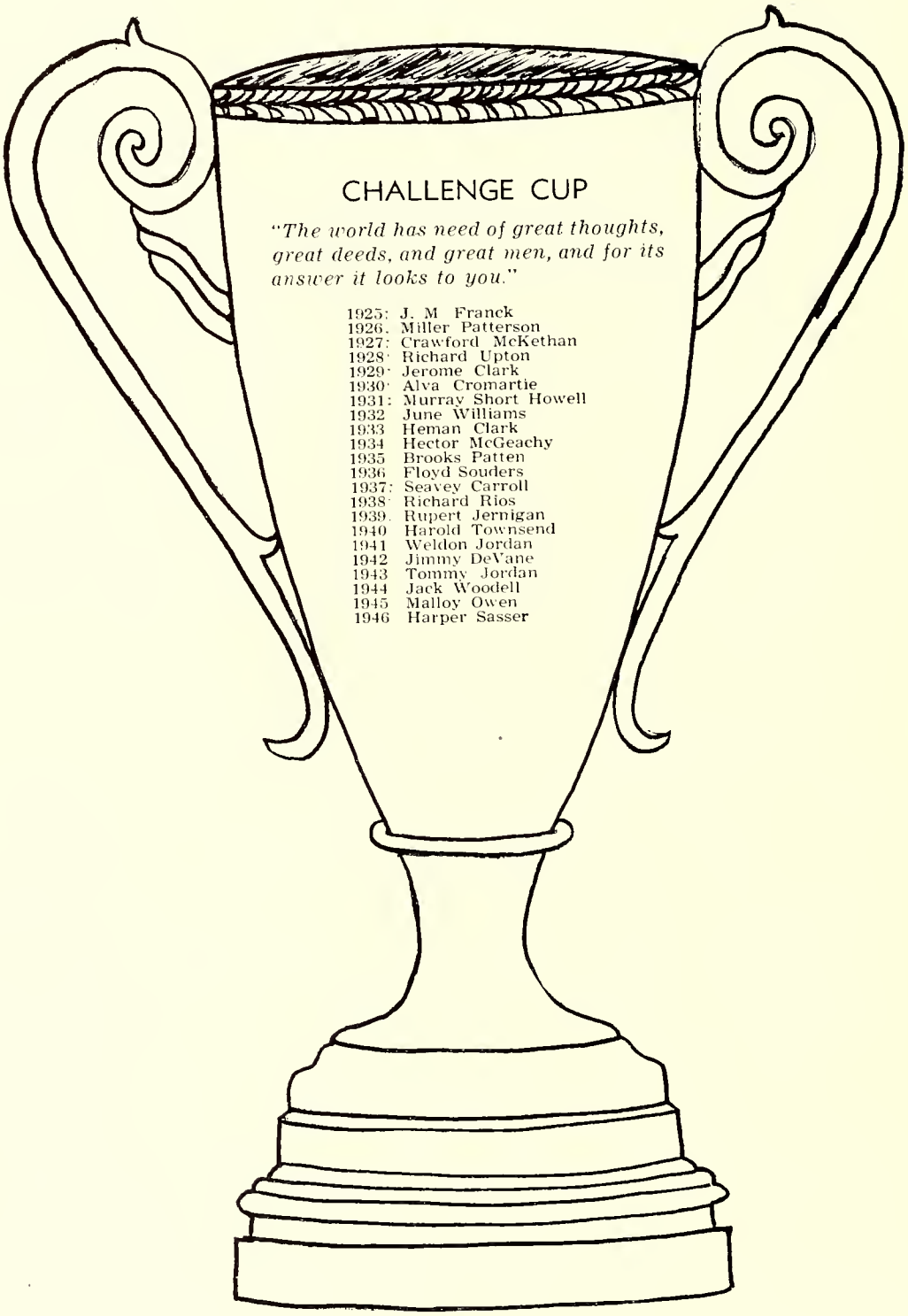
CHALLENGE CUP
"The world has need of great thoughts, great deeds, and great men, and for its answer it looks to you."
1925: J. M Franck
1926. Miller Patterson
1927: Crawford McKethan
1928: Richard Upton
1929: Jerome Clark
1930: Alva Cromartie
1931: Murray Short Howell
1932 June Williams
1933 Heman Clark
1934 Hector McGeachy
1935 Brooks Patten
1936 Floyd Souders
1937: Seavey Carroll
1938: Richard Rios
1939. Rupert Jernigan
1940 Harold Townsend
1941 Weldon Jordan
1942 Jimmy DeVane
1943 Tommy Jordan
1944 Jack Woodell
1945 Malloy Owen
1946 Harper Sasser

SERVICE CUP

"He most lives who thinks most, feels the noblest, acts the best."
P. J. Bailey

1928: Georglana Gilkey
1929: Lucille Gainey
1930: Isabelle Tillinghast (no cup was given that year)
1931: Anne Williams Tillinghast
1932: Mary Jane Cousar (Mrs. W. H. Marsh)
1933: Rose Gainey (Mrs. W. C. Coursey, Jr.)
1934: Maggie Crumpler (Mrs. Harold Hilburn)
1935: Belle Ray Tillinghast
1936: Louise Jordan (Mrs. John McNeill Smith)
1937: Helen Clark (Mrs. George Jackson)
1938: Lucille Paton (Mrs. L. S. Boatwright)
1939: Mary Huske
1940: Mary Rankin McKethan (Mrs Stanly Hayslip)
1941: Peggy Nimocks (Mrs Philip Halgh)
1942: Mafalda Milligan (Mrs. R. H. Langdon)
1943 Georgia Ollve
1944: Louise Sherrill (Mrs D. L. Vaughn, Jr.)
1945: Nancy Tillinghast
1946: Marie Shaw

ADMINISTRATION

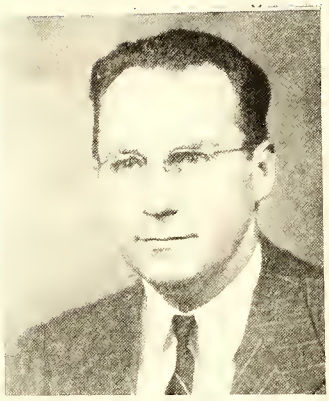

MR. U. R. WHITE
PRINCIPAL • JUNIOR AND
SENIOR HIGH SCHOOLS

MISS MAMIE GRAY
BUILDING PRINCIPAL
JUNIOR HIGH

MR. HORACE SISK
SUPERINTENDENT OF CITY SCHOOLS

MRS. BROOKS BREEDEN
SECRETARY TO THE
SUPERINTENDENT

MRS. ROSE FULMER
SECRETARY TO THE
PRINCIPAL

FACULTY

Miss Black ---------- *English*

Miss Broadfoot ---------- *Latin*

Miss Christine Cherry -- *Physical Education*

Miss Edith Cherry ---------- *Music*

Mr. Davis ---------- *Biology*

Miss Estes ---------- *Home Economics*

Mr. George ------ *Mathematics and Biology*

Miss Hicks ---------- *Spanish, English*

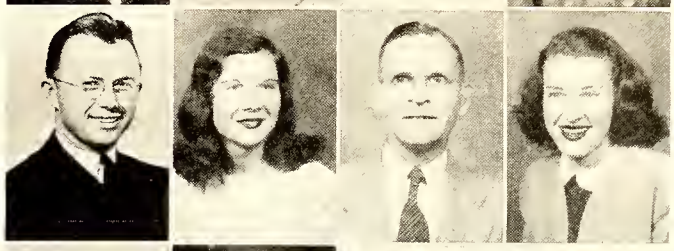

Mrs. Jones ---------- *World History*

Mr. Kafer -------- *Mathematics, Asst. Coach*

Miss Maness ---------- *French, English*

Miss Matthews -- *English, Com. Geography*

Miss Meador -------- *Mathematics, Chemistry*

Miss Mendenhall ---------- *Commerce*

Miss Miller ---------- *Spanish, English*

Mrs. Newberry ---------- *Mathematics*

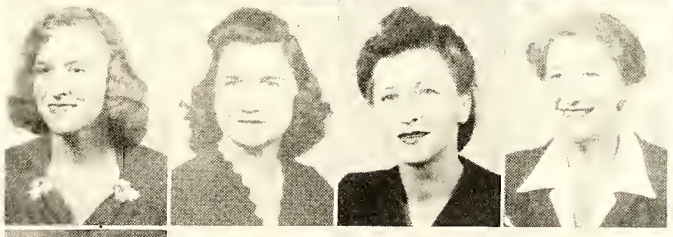

Mr. Ray ---------- *Diversified Occupations*

Miss Revelise ---------- *Librarian*

Mrs. Simmerman -- *Mathematics, Guidance*

Mr. Tracy ---------- *Band*

Rev. Mr. Tremain -------- *Bible (Protestant)*

Miss Tyree ---------- *American History*

Mr. Warren ---------- *Industrial Art*

Miss Watson -------- *English, Journalism*

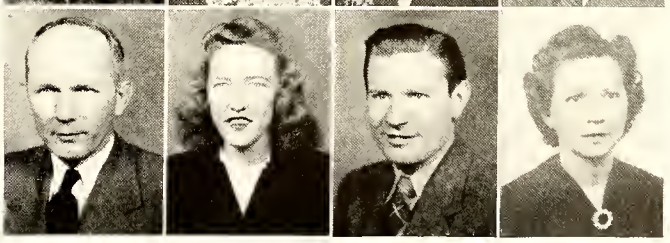

THOSE WHOSE PICTURES DO NOT APPEAR ON THIS PAGE:

Mr. Dole, Athletic Coach; Mrs. Harrington, Commerce; Miss Southerland, Typing, English; Father Tigne, Bible (Catholic); Mr. White, Physics.

CLASSES

"A little learning is a dangerous thing;
Drink deep, or taste not the Pierian spring:
Their shallow draughts intoxicate the brain,
And drinking largely sobers us again."

—Pope's "*Essay on Criticism*"

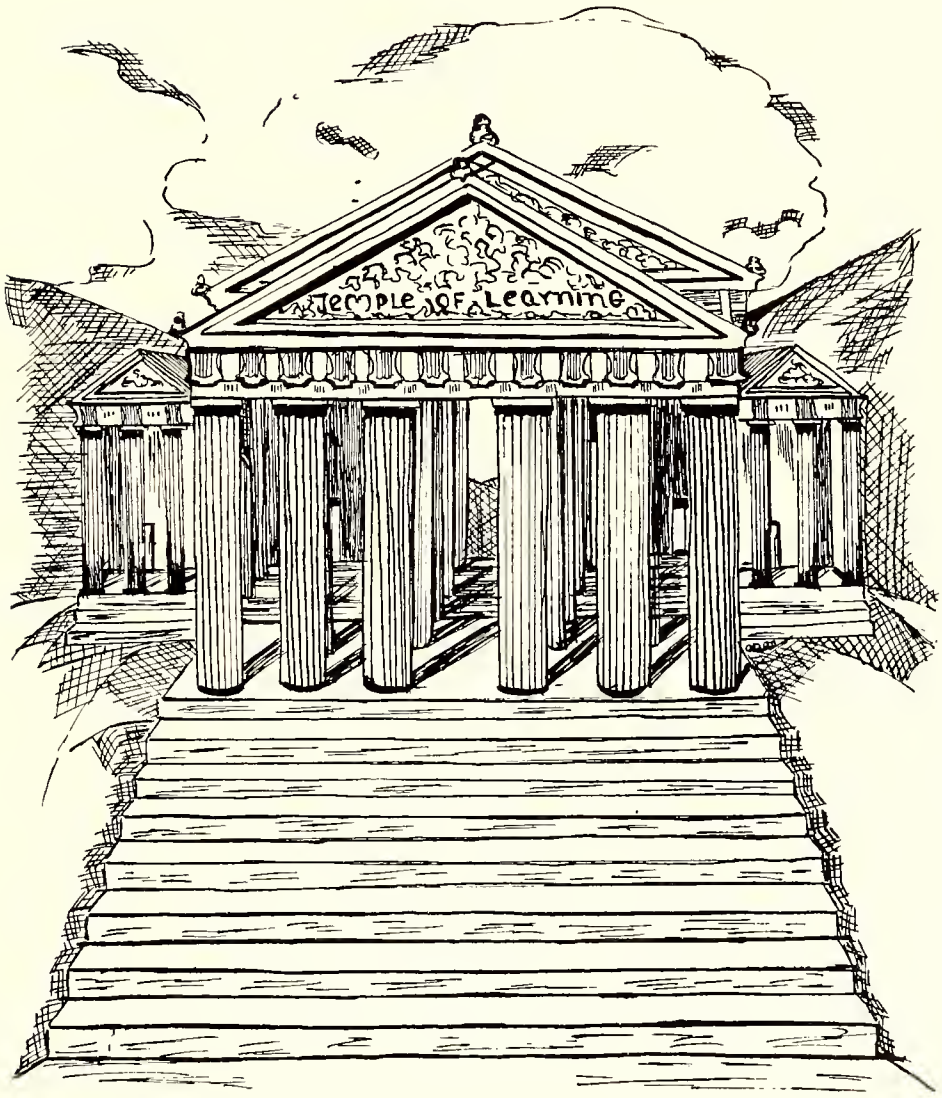
Temple of Learning

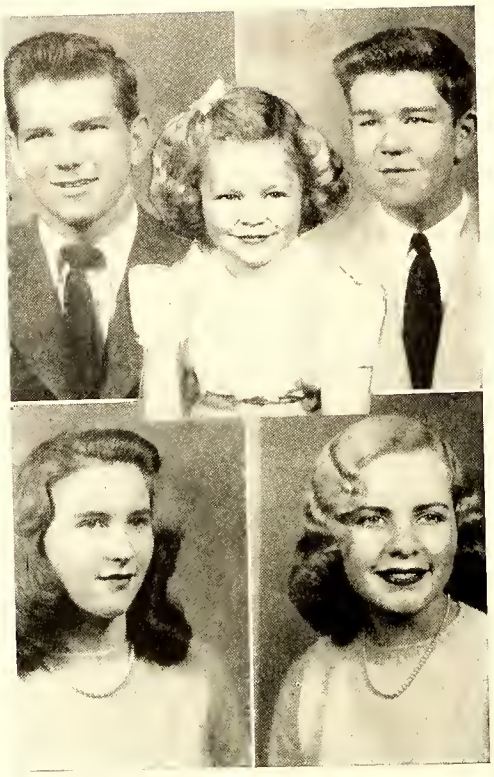

SENIOR CLASS

OFFICERS

Billy Acker ..... *President*
Hal Broadfoot ..... *Vice President*
Jane Lee Eddy ..... *Secretary*
Virginia Sue Brown ..... *Treasurer*
Sheila Downing ..... *Mascot*

+

Motto:
Forward Ever, Backward Never

Flower:
Red Rose

Colors:
Red and White

+

A SENIOR'S PROSPECT

Alas! We close our Act One with a smile
Of sadness and the joy of work well done.
We grasp the ropes to glance for just a while
On struggles met—and trying victories won;
On guiding hands who helped to lead us through
The opportunities which came our way;
On noble deeds we were inspired to do;
On friendly contacts which we made each day;
And now we turn, all eager for Act Two—
Life's drama moves while we await our cue.

—Helen Sherrill '47

BILLY ACKER

He's president of our Senior class and in the football "line"
He'll live forever in our hearts as dependable and fine.

Fayetteville High School 1, 2, 3, 4; President Sophomore class 2; Vice President, Teen-Age club 2; Hi-Y 2, 3, 4; Sergeant-at-Arms, Hi-Y 2; Football 2, 3, 4; Co-captain 4; Monogram club 3, 4; Secretary, Monogram club 4; Spanish club 3; Glee club 2, 3, 4; Inter-Fraternity 4; Treasurer, Student Body 4; "*Weep No More, My Lady*" 3; Best All Round 4; Chief Marshal 3; Student Council 4; Dramatics club 2, 3; Boosters' club 2, 3; Teen-Age club 1, 2, 3; President Senior class 4.

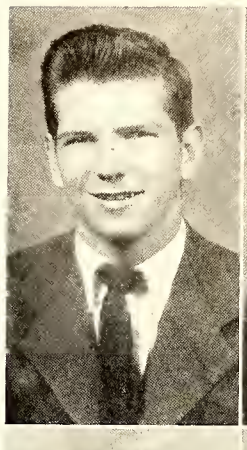

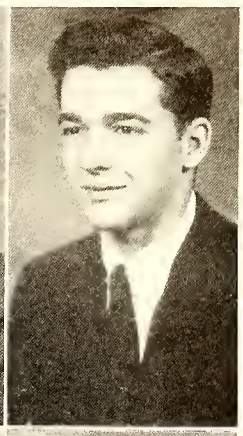

J. D. ADAMS

"Big Jim" is liked by all our class, he's short and full of fun
And any job he attempts we know 'twill be well done.

Fayetteville Senior High School 1, 2, 3, 4; Teen Age club 1, 2, 3, 4; Tall Tales Club 2; Program Chairman of Tall Tale Club 2; Latin Club 2, 3; Reporter for the *Eaglet* 2; Sports editor for the *Eagle* 3; Junior Varsity Basketball team 2; Captain of Junior Varsity 2; Boys Junior Hi-Y 2; Boy Scouts 1 ,2; Sea Scouts 2; Glee Club 4; Intramural Basketball team 3; Intramural Baseball team 3.

DELORES ADAMS

She's "only our Delores," and her we couldn't do without
It just won't be the same when she is not about

Home Ec Club 1, 2; Glee Club 2; D. O. Club 4; Tall Tales Club 2; Bible Club 1.

CHARLES ALLEN

In Math he seems to be a "brain"; this boy that's known as "Red"
No book is needed by him, 'cause the answers are in his head.

Stedman High School; Basketball 1; Fayetteville Senior High School 2, 3, 4; Jr. Varsity Basketball 2; B Team Football 3; Teen-Age Club 2, 3, 4.

JOSIE IRENE ALLMAN

Interested in sports is she; this girl we call Irene
In our opinion we agree that she is really keen.

Fayetteville Senior High School 1, 2, 4; Booster's Club 2, 4; Teen-Age Club 2, 4; Home Economics Club 1; Bible Club 1, 2, 4; Treasurer of Bible Club 4; Library Science Club 4; French Club 2; Dramatics Club 4; Misers' Club 2.

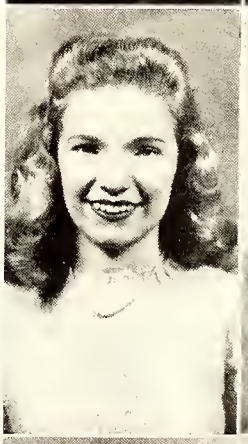

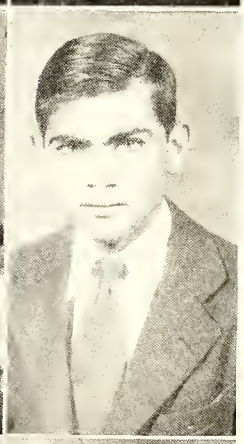

RAJAH ARAB

Now Rajah is our super seller, he's there in every drive,
"The goal's the limit," he remarked, and just for that he'll strive.

Fayetteville Senior High School 1, 2, 3, 4; Teen-Age Club 1, 2, 3, 4; Band 1, 2, 3; Latin Club 1, 2; Tall Tales Club 2; Boy Scouts 1, 2; Eagle Scout 3, 4; Explorer Scout 3, 4; Business Staff of *LaFamac* 4; Radio Club 4.

JOAN BROOKS AUTRY (*Brooksie*)

There just could be one Brooksie, original and sweet
And where ever you may go you'll find she can't be beat.

Fayetteville Senior High School 1, 2, 3, 4; Girls' Jr. Hi-Y 1, 2; Girls' Sr. Hi-Y 3, 4; Sgt.-at-arms of Jr. Hi-Y 2; Band 1; Glee Club 2; A Capella Choir 2; Photography Club 2; Dramatic's Club 3, 4; Secretary Dramatic's Club 4; Booster's Club 2, 3, 4; Vice-President Booster's Club 3; Teen-age Club 1, 2, 3, 4; Editor of "Eaglet" 2; Typist for "Eagle" 3; Feature Editor of "Bulldog" 3; Journalism Club 3; Latin Club 2, 3; Tall-Tales Club 2; *LoFamac* Staff 4; Girls' Softball Team 2; Waitress for Jr. Sr. Banquet 2; "Most Original" Girl 4; Publicity Chairman for "You Can't Take It With You" 4; Prop. Committee for "You Can't Take It With You" 4; Jr. Sr. Decoration Committee 3; English Club 3; Reporter for "Bulldog" 3; Committee for "Weep No More My Lady" 3.

VIRGINIA AYERS

A great debator is Virginia but she's smart in everything
We'd like to wish for her all the success the world may bring.

Fayetteville Senior High School 1, 2, 3, 4; Latin Club 1, 2, 4; Bible Club 1, 2, 3; Dramatics Club 2, 3; Debating Club 1, 3, 4; President of Debating Club 4; Triangular Debator 3; Tall Tales Club 2; Beta Club 4; *LoFamac* Staff 4; Teen-age Club 2, 3, 4; Honor Roll 3.

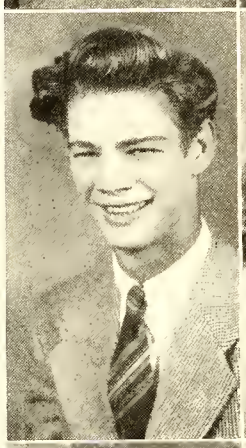

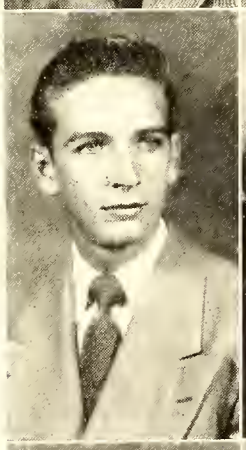

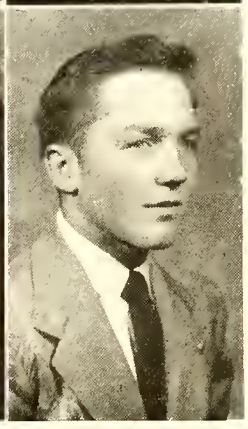

JEANETTE BARRINGTON

She's quiet but an excellent student and she is so demure
And when you know her you'll love her we are very sure.

Tottenville High School, N. Y. 1; Tennis Club; Softball team; Summerville High School, S. C. 2; Glee Club; Softball team; Adventure High School, S. C. 3; Elected for membership to planning committee; Secretary of Junior Class; Tennis Team; Fayetteville Senior High School 4; French Club; Journalism Club.

GRACE IRENE BASS

Irene is smart in everything, she really is so fine
But if she's seen at a piano it's plain, music is her line.

Fayetteville Senior High School 1, 2, 3, 4; Junior American Legion Auxiliary 1, 2, 3, 4; Chaplain of Junior American Legion Auxiliary 3; Secretary of Junior American Legion Auxiliary 4; Teen-age Club 1, 2, 4; Beta Club 2, 3, 4; Photography Club 3, 4; Dramatics Club 4; Latin Club 1, 2; Tall Tales Club 2.

ROBERT BECK

Tho' Robert's been here one short year; he has friends by the score
He's not hard to get along with, we couldn't ask for more.

PEGGY FLOWE BEARD

Now Peggy's happy at her work and happy in her play
Whenever you see her she's laughing all the live long day

Fayetteville Senior High School 1, 2, 3, 4; Latin Club 1, 2; "Eagle" Staff Latin Paper 1, 2; Bible Club 1; Vice-president of Bible Club 1; Homeroom Chairman 2; Girls' Jr. Hi-Y 2; Tall Tales Club 2; Teen-age Club 1, 2, 3, 4; Girls' Sr. Hi-Y 3, 4; Vice-president of Girls' Sr. Hi-Y 3; Senior Service Scout 4; *LaFamac* staff 4; Jr. American Legion Auxiliary 1, 2, 3, 4; Delegate to Girls' Sr. Hi-Y Convention in Rock Hill, S. C.; Treasurer of Jr. Auxiliary 4; Sgt.-at-arms of Jr. Auxiliary 3; Vice-president of Jr. Auxiliary 2.

DOYLE BEDSOLE

He paints, he draws, he beats the drum and even writes poetry, too!
You know that if there's a job to be done, Doyle will see it thru.

Fayetteville Senior High School 1, 2, 3, 4; Student Council 1, 2; Home Room Chairman 1; Cheerleader 2, 3, 4; Head Cheerleader 4; Boosters' Club 2, 3, 4; President of Boosters' Club 4; Band 1, 2, 3, 4; Vice-president of Band 4; Band Letterman 3, 4; Dramatics Club 2, 3, 4; Photography Club 3, 4; Glee Club 2, 3, 4; Latin Newspaper "Eagle" 1, 2; Editor of "Eagle" 2; Latin Club 1, 2; Radio Club 3; Eagle Scout 4; Track 3, 4; Jr. Hi-Y 2; Tall Tales Club 2; Blue Knights Orchestra 2; Five Sharps Orchestra 2, 3, 4; LaFamac Staff 4; U.D.C. award 3; Scottish Dancers 3, 4; Vice-president of Scottish Dancers 4; Debaters 4; Teen-age Club 1, 2, 3, 4; Black Masquers 4.

CAROLYN BELL

For art we call on Carolyn B., I guess we always will
Her likes? dogs, dancing, The Three Suns—and don't forget her Bill.

Latin Club 1, 2; Jr. Hi-Y 1, 2; Sr. Hi-Y 3, 4; Boosters' Club 1, 2, 3, 4; Dramatics Club 2, 3, 4; Journalism 3, 4; Eagle Staff 1, 2; Art Co-Editor of Eagle 2; Sextette 2, 3, 4; A Capella Choir 2, 3; Glee Club 2, 3, 4; Cheerleader 4; Teen-Age Club 1, 2, 3, 4; Junior-Senior Decoration Chairman 3; Tall Tales Club 2; Sec. Jr. Class 3.

COAN BELL

The many services she's rendered—these prove Coan's worth
Everyone agrees that she's the best in all the earth.

Fayetteville High School 1, 2, 3, 4; Glee Club 3, 4; A capella choir 3; Most Dependable 4; Program chairman of Senior Hi-Y 4; Chairman Invitation committee, Jr.-Sr. 3; Secretary Journalism club 3; Vice president Journalism club 3; Feature Editor, *Bulldog* 3; Co-Editor-in-Chief, *LaFamac* 4; Beta club 2, 3, 4; Art Editor, *Eagle* 1, 2; Latin club 1, 2, 3, 4; Bible club 1; President, Bible club 1; Teen-Age club 1, 2, 3, 4; Boosters' club 2; Dramatics club 3; Senior Service Scouts 2, 3, 4; Scottish Dancers 2, 4; Library Assistant 2; Junior Hi-Y 2; Senior Hi-Y 3, 4; Program Chairman, Tall Tales Club 2; Tall Tales club 2; Secretary, Beta club 3; Softball team 2; Advisory council, Senior Hi-Y 3; Speaker of the House, Girls' State 3; U.D.C. History award 3; D.A.R. History award 3; Stedman Essay (Junior) 3; Delegate to Beta convention 3, 4; Delegate, Hi-Y convention 4.

DOE BERRY

He's president of our Student Body and he's a football guard,
To find someone to fill his place, will be a job that's hard.

Fayetteville High School 1, 2, 3, 4; Junior Latin club 1, 2; Newspaper staff of *Eagle* 2, 3; Senior Latin club 3; Spanish club 2; Band 1; Dramatics club 1, 2, 3, 4; Tall Tales club 2; Vice President of Tall Tales club 2; War Participation committee 1; Lunchroom committee 2; Teen-Age club 1, 2, 3, 4; Journalism club 2, 3; *Bulldog* staff 3; Boosters' club 1, 2, 3, 4; Scottish Dancers 3, 4; Boys' Senior Hi-Y 3, 4; Sergeant-at-Arms Boys' Senior Hi-Y 3; Basketball 2, 3; Baseball 4; Debating club 4; *LaFamac* Business staff 4; Football 1, 2, 3, 4; Monogram club 1, 2, 3, 4; Sergeant-at-Arms Monogram club 3; President of "104" club 4; English club 3; Vice President, English club 3; Inter-Fraternity 4; President of Homeroom 3; Senior Improvement committee 4; Student Council 4; Most Popular 4; President, Student Body 4.

JANE EVELYN BIGGS

She works so very hard in school; this plucky gal called Jane
And when she goes 'twill be our loss but for the world a gain.

Fayetteville High School 1, 2, 3, 4; Glee Club 1, 2, 3, 4; Photography Club 3; Dramatics Club 3, 4; Spanish Club 4; Secretary Spanish Club 4; Hi-Y 4; Beta Club 4; Teen Age Club 2, 3, 4; Scottish Dancers 2, 3, 4; Class Poet 2; *LaFamac* Staff 4; A Capella Choir 3; Tall Tales Club 2; Latin Club 1, 2.

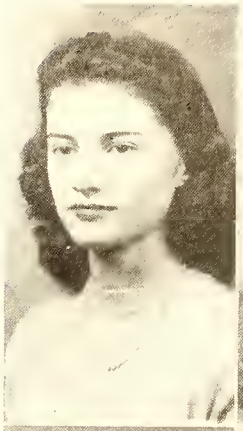

FRANK BIZZELL

To play a violin is his hope, this boy they call "Curley"
And if there's a job to be well done, to volunteer he's early.

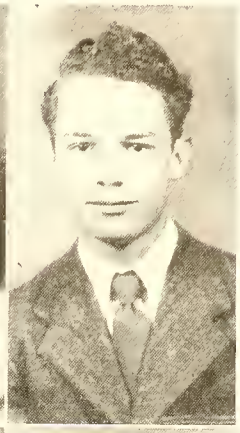

DOROTHY ANN BLACK

In the office we shall miss her friendly smiling face'
And there is no one in the world who can quite fill her place

Fayetteville High School: Beta Club 2, 3, 4; Boosters' Club 2, 3; Dramatics Club 3; Bible Club 1, 2; Teen-Age Club 1, 2, 3, 4; Latin Club 1, 2; Bulldog staff 3; Journalism Club 3.

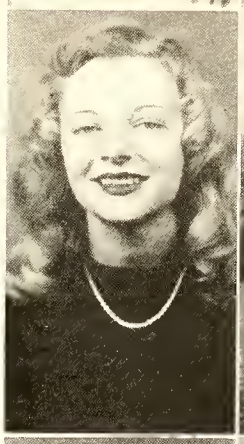

FRANCES BLACK

She has a sweet personality and a cute pert nose
You may be sure she'll have fun where ever she goes.

Teen-Age Club 1, 2, 3, 4; Dramatics Club 3; Tall Tales Club 2; Boosters' Club 3; Bible Club 1, 2; Baton Club 3, 4; Sec.-Treas., Baton Club 4; French Club 3, 4; Glee Club 4; Journalism Club 3, 4; Senior Hi-Y 4.

JANE BRADISH

The rails have clicked, the planes have buzzed, as she traveled far
And in dear ole F.H.S., with Jane, no one is on a par.

Sophie B. Wright High School 1, 2, 3; Girls' Hi-Y 1, 2, 3; Treasurer of Girls' Hi-Y 2; Sports Club 1, 2, 3; Horse-back riding 3; Tennis Club 2, 3; Spanish 2, 3; Fayetteville High School 4.

JENNETTE BRAMBLE

She's so polite, sincere and nice; she really knows her French
And anything that she attempts will be for her a cinch.

Fayetteville High School 1, 2, 3, 4; Teen-Age club 1, 2, 3, 4; Boosters' club 1, 2; Beta club 2, 3, 4; Honor roll 3; Photography club 3; Tall Tales club 2; Latin club 1, 2; Girls' Senior Hi-Y 4; Junior American Legion Auxiliary 1, 2, 3, 4; Treasurer A.L.A. 3; President A.L.A. 4; Girls' State 3; French club 3, 4; President, French club 4; *LaFamac* staff 4.

BOBBY BREECE

He laughs and jokes with everyone, all this from him we hear
But if his aims are for the top, he'll get there never fear.

Boosters' Club 3, 4; Vice-Pres. Boosters' Club 4; Band 1, 2, 3, 4; Glee Club 3, 4; Vice-Pres. Glee Club 4; Jr. Hi-Y 2; Sr. Hi-Y 3, 4; Jr. Varsity Football 3; Jr. Varsity Basketball 3; Vice-Pres. Spanish Club 4; Sec. of Band 4; Teen-Age Club 1, 2, 3, 4; Radio Club 3, 4; Boy Scout 1, 2; Sergeant-at-Arms of Sr. Hi-Y 4.

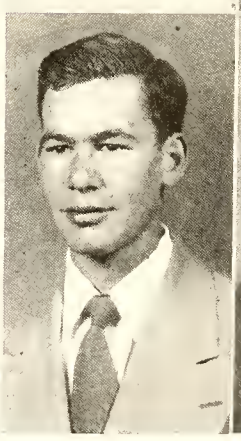

RONALD BRITT

Another bandman, yes he is; he wears a happy smile
And whether at work or play, he's busy all the while.

Fayetteville Senior High School 1, 2, 3, 4; Latin Club 1, 2; Tall Tales Club 2; Boosters' Club 4; Band Letter Club 2, 3, 4; Fayetteville High School Band 1, 2, 3, 4; Teen-age Club 1, 2, 3, 4; Sea Scouts 3.

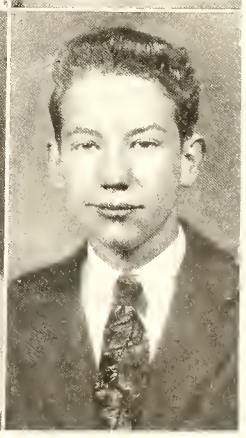

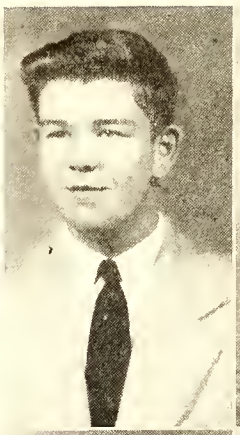

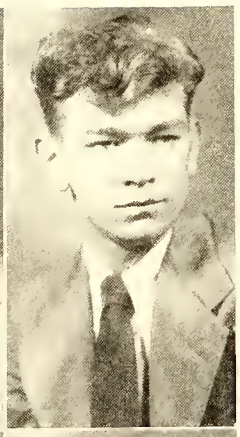

HAL BROADFOOT

He's aur good humor man, he writes the "funny page"
Ah, yes, Hal, yau'll live laughing ta be a happy age.

Fayetteville High School 1, 2, 3, 4; "7" Club 1, 2; Beta Club 2, 3; Boy's Jr. Hi-Y 2; Latin Club 1, 2; Treasurer Latin Club 2; Editor, *Eagle* 1; *Eagle* Staff 2; Scouts, 1, 2, 3, 4; Teen-Age Club 1, 2, 3, 4; Boosters' Club 1, 2, 3, 4; "Bulldog" Staff 3, 4; Associate Editor "Bulldog" 4; Journalism Club 3, 4; President Journalism Club 4; Vice-President Senior Class 4; *LaFamac* Staff 4.

FLOYD BROCK

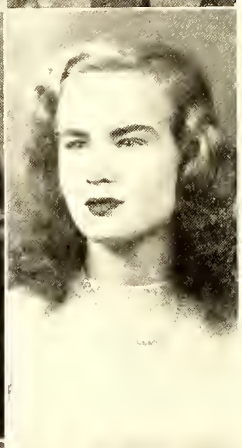

RUBY BROCK

A smiling face and subtle wit; in Ruby both are faund
To drive a car to excess speed in this she sure abaunds.

Band 1, 2, 3; F.H.S. 1, 2, 3, 4; Home Ec. Club 1; Bulldog Staff 1; Boosters Club 1; Dramatics Club 1; Journalism 4; Tall Tales Club 2.

EMILY CATHERINE BROWN

She is our "femme fatal", this gal with the sparkling green eyes,
You may be sure that when she leaves, high in the warld
she'll rise.

Fayetteville Senior High School 1, 2, 3, 4; Latin Club 1, 2; "Eagle" Staff 2; "Bulldog" Staff 3; *LaFamac* Staff 4; Photography Editor *LaFamac* 4; Boosters' Club 2, 3, 4; Jr.-Sr. Waitress 2; Jr. Hi-Y 1, 2; Sr. Hi-Y 3, 4; Senior Service Scout 1, 2, 3, 4; President of troop 4; Assistant Scout Leader 3; Dance Committee Jr. Sr. 3; Beta Club 2, 3, 4; Delegate to Beta Club Convention 3; Dramatics Club 2, 3, 4; Cast of "When Boy Friends Meet" 2; Cast of "You Can't Take It With You" 4; Tall Tales Club 2; English Club 3; Teen-age Club 1, 2, 3, 4; Secretary Teen-age Club 4; Journalism Club 3; Spanish Club 4; President Spanish Club 4; Program Chairman Beta Club 4.

SUE BROWN

Bland and pretty—yes she is, this is our charming Sue
And if you need a warker there's nathing she can't do.

Sumter High School, York Alabama; Cheerleader 1; North Junior High School, Abilene, Texas, Girls' Choir 1; Cuba High School, Cuba, Alabama; President of Sophomore Class; Fayetteville High School 2, 3, 4; Dramatics Club 3, 4; Secretary of Bible Club 3; Journalism Club 4; Editorial Staff of Bulldog 4; Business Staff of *LaFamac* 4; Teen Age Club 4; French Club 3; Glee Club 4; Treasurer of Senior Class 4; Tall Tales Club 2; Senior Improvement Committee 4.

BETTY BULLARD

She is a very thoughtful girl, we're sure yau all agree
That no one can fill the place af aur own Betty B.

Teen-Age Club 1, 2, 3, 4; Dramatics Club 1, 2, 3; Photography Club 2, 3; Boosters' Club 1, 2, 3, 4; Bible Club 2; Home Ec Club 2; Glee Club 3.

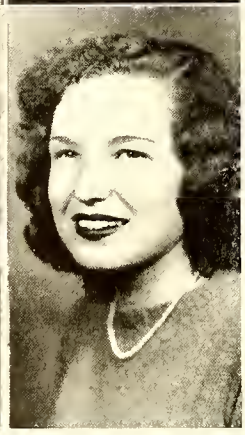

PEGGY ANN BULLARD

Sweet and kind—that's Peggy with a smile for everyane
And when she has a task ta da she'll surely get it dane.

Central High School 1, 2; French Club 1, 2; Fayetteville Senior High School 2, 3, 4; Tall Tales Club 2; English Club 3; French Club II 3; Teen-age Club 2.

ROSE BULLARD

She's tall and cute and very neat, and always on her taes
Some knaw her as "Snawgirl," but we know her as Rase.

Glee Club 1, 2, 3, 4; Photography 2, 3, 4; Latin Club 1, 2; Teen-Age Club 1, 2, 3, 4; Debating Club 2; Boosters' Club 1, 2, 3, 4; Dramatics Club 1, 2, 3, 4; Costume Chairman of "You Can't Take It with You" 4; Scottish Dancers 4; A Capella Choir 2, 3; Sextette 4; Jr. Hi-Y 2; Sr. Hi-Y 3, 4; Marshall 3; Summer School 3.

FRANCES BURNEY

We wish her luck and happiness when she leaves us behind
And Frances will deserve it for to us she's been kind.

Fayetteville High School 1, 2, 3, 4; Tall Tale Club 2; Latin Club 1, 2; Teen-Age Club 1, 3.

ROBERT CALLAHAN

Robert returned from Navy blue, he's settled down again,
All who are troubled or in despoir, will find in him a friend.

MARGARET CALLAHAN

She's helpful with the absence list, and never is she sad.
A red haired girl is Peg and to have had her we are glad.

Penbrook Jr. High, Harrisburg, Pennsylvania; Boosters' Club 1; Knitted for Britain 1; Typist for Penbrook Jr. High Paper 1; Gym Club 1; Fayetteville Senior High School 2, 3, 4; Home Economics Club 2; Tall Tales Club 2; Teen-age Club 2, 3; Dramatics Club 4.

SARAH CATHERINE CAMPBELL

Into the lab our Sarah goes to aid the scientist
And if you'd like our opinion of, she's one of the very best.

Fayetteville Senior High School 1, 2, 3, 4; Teen-age Club 1, 2, 3; Photography Club 2, 3; Dramatics Club 2, 3, 4; Glee Club 3; Bible Club 1; Latin Club 1, 2; Typist for Latin Paper 2; Boosters' Club 1, 2, 3, 4; D.O. Club 4.

ELIZABETH CANNON

Up in the clouds to join her heart, Elizabeth would go
And in this world of conflict she'll fly high and never low.

ED CARTER

Now Ed is back with us again, he's out of Navy blue
With all the girls he flirts and jokes to one he'll ne'er be true.

SUE MONTGOMERY CARSON

Quiet, reserved and very nice, is Sue, our office lass
And tis true she is the gal with the car in our class.

Central High School 1; Waitress for Jr. Sr. Banquet 1; Fayetteville Senior High School 2, 3, 4; Tall Tales Club 2; Latin Club 2, 3; Scottish Dancers 2, 3; Photography Club 2, 3, 4; Teen-age Club 2, 3, 4; Summer School Marshal 3; *LaFamac* Staff 4.

JENNINGS CHERRY

Jennings is a fine lad, his friends are by the score,
And if you help him one time, he'll help you many more.

Linden High School 1; Best Dressed Boy 1; Captain of the Football Team 1; Most Athletic Boy 1; F.H.S. 2, 3, 4; Teen-Age Club 2, 3, 4; Tall Tales Club 2; Glee Club 4; Captain Phy. Ed. Squad 4.

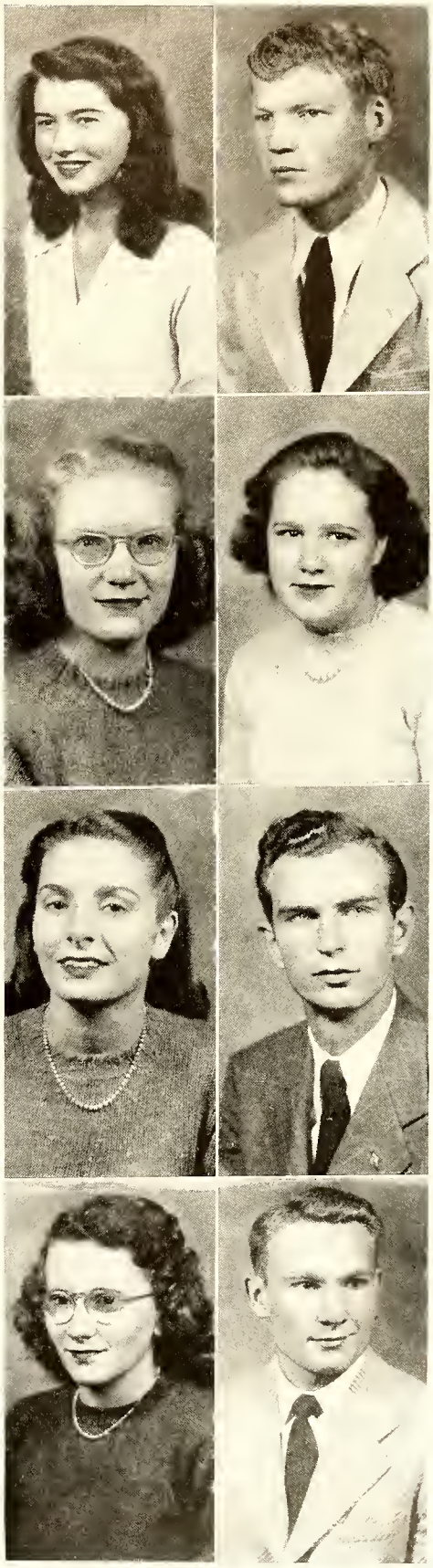

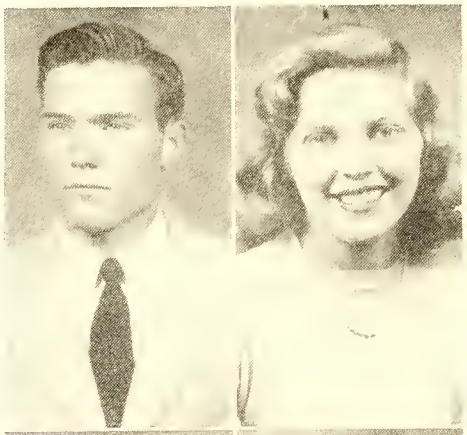

WINIFRED GLENN CHESHIRE

If it's courtesy you're looking for and dependability too
It's Winifred Cheshire you want to find if there's a job to do.

Fayetteville High School 1, 2, 3, 4; Football 1, 2, 3, 4; Basketball 4; Track 2, 3, 4; Monogram club 2, 3, 4; Boys' Junior Hi-Y 1, 2; Boys' Senior Hi-Y 3, 4; Student Council 3, 4; Treasurer, Student Council 4; Vice President, Student Council 3; Captain of Football team 4; Vice President, Monogram club 4; Vice President, Boys' Senior Hi-Y 3; President, Boys' Senior Hi-Y 4; Sergeant-at-Arms, Boys' Senior Hi-Y 4; Most Courteous 3, 4.

FRANCES ELIZABETH CLARK

All of you know Frances so it's not hard to see
That in her F.H.S. career she was a real celebrity.

Fayetteville High School 1, 2, 3, 4; Beta Club 2, 3, 4; Hi-Y 1, 2, 3, 4; Secretary, Hi-Y 2; Teen-Age club 1, 2, 3, 4; Hoomeroom chairman 3; Latin club 1, 2; Co-Editor of *Eagle* 2; Glee club 1, 2, 3, 4; Sextette 2, 3, 4; Secretary, Junior class 3; Editor of *Bulldog* 3; Marshal 3; Journalism club 3; Booster's club 3, 4; Dramatics Club 3, 4; Black Masquers 4; Prompter, *Weep No More, My Lody* 3; Cast, *You Can't Toke It With You* 4; Student Council 4; Secretary, Student Council 4; Secretary, Student Body 4; Delegate, State Student Council Congress 4; D.A.R. Good Citizenship Pilgrim 4; Most Studious 4; Feature Editor, *LoFomac* 4; Junior Art League 4; Waitress, Jr.-Sr. 2.

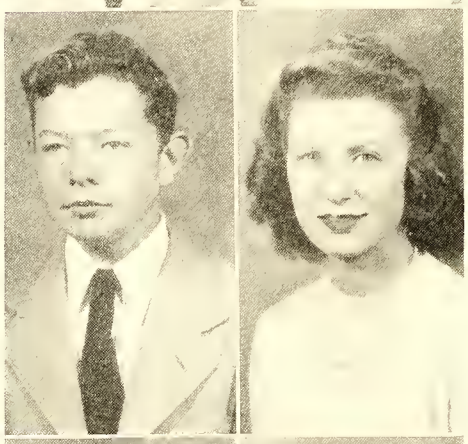

JAMES CLARK

He has a way that's all his own, it never can be beat
And neither can his corny jokes, which ore quite all "reet."

Fayetteville Senior High School 1, 2, 3, 4; Boys' Jr. Hi-Y 2; Teen-age Club 1, 2, 3, 4; Band 1, 2; Dramatics Club 2, 3, 4; Booster's Club 1, 2, 3, 4; Scottish Dancers 3, 4; Humorist of "Eagle" Staff 2; Latin Club 1, 2; *Bulldog* Staff; Art Editor of *LaFamac*; *LaFamac* Staff; Mr. DePinna in "You Can't Take It With You" 4; Black Masquers 4.

JUSTYN CRANWELL

Tall, and blond, and smiling, this musically minded gol
You can bet, and we'll assure you in Justyn you'll find a pal.

Fayetteville Senior High School 1, 2, 3, 4; Band 1, 2, 3; Booster's Club 2; Home Economics Club 2; D. O. Club 4; Tall Tales Club 2; Teen-age Club 1, 2, 3, 4; Dramatics Club 4; Jr. Orchestra 1; Scottish Dancers 4.

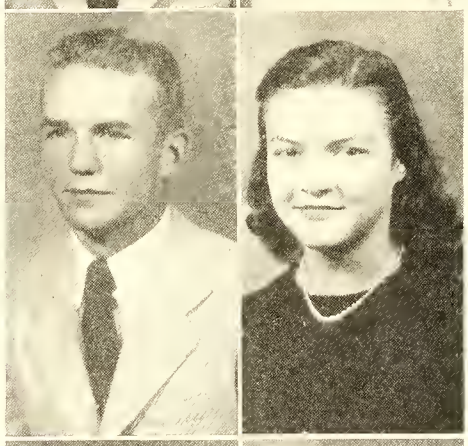

JERRY DARDEN

Everyone likes Jerry for he's as nice as he can be
And when we say he will succeed, we're sure you will ogree.

Linden High School 1; Best-Looking Boy 1; Baseball team 1; Fayetteville Senior High School 2, 3, 4; Student Council 3; French Club 3; Treasurer of French Club 3; Junior Varsity Football team 3; Track 3; Boxing 3; Basketball manager 4; Track 4; Teen-Age Club 2, 3, 4; Sponsor escort for Rocky Mount-Fayetteville game 4; Monogram Club 4.

THERESA MARIE DARDEN

She wants to be a secretary, this lass that we coll "Ree"
And she'll be successful, this you can easily see.

Anderson Creek High School 1, 2; President of Freshman Class 1; Glee Club 1, 2; Home Ec. 1, 2; Vice-President Sophomore Class; F.H.S. 3, 4; Teen-Age Club 3, 4; Glee Club 3, 4; A Capella Choir 3; Boosters Club 4; Dramatics Club 4.

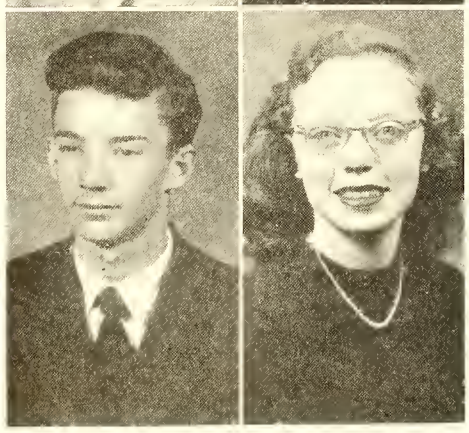

LEONARD DAVID DAVIS

When "Snake" leaves old F.H.S. we're sure to miss his wit
But we know where'er he goes he'll always do his part.

F.H.S. 1, 2, 3, 4; Boosters Club 1, 2, 3, 4; Senior Hi-Y 3, 4; Spanish Club 3; English Club 3; Secretary of English Club 3; Vice-President Senior Hi-Y 4; Dramatics Club 2, 3; Photography Club 3; Teen-Age Club 1, 2, 3, 4; Journalism Club 4; Gizmo Club 4; Bulldog Staff 4; Softball 3; Glee Club 1.

JEAN DAVIS

She's a helper in the gym and in the classroom, too
And ever if you're in need of a fovor, she'll do it for you.

MARY GRAHAM DEVANE

Quiet, and small and capable, she's always helping us,
No matter how hard the job may be she'll never fuss.

Latin Club 1, 2; Photography 1, 2, 3; Teen-Age Club 1, 2, 3, 4; *LaFamac* Business Stan 4.

SAMMY DOWNS

He's quiet and unassuming, yet he'll never miss a trick
And if a hard task would arise its Sammy you must pick.

F.H.S. 1, 2, 3, 4; Teen-Age Club 1, 2, 3, 4; Band 1, 2, 3; Boy Scout 1, 2, 3, 4; Eagle Scout 3, 4; Bulldog Staff 3, 4; Journalism Club 3, 4; Treasurer Journalism Club 3; Business Manager of Bulldog 4; Spanish Club 4; Track Team 4; LaFamac Staff 4.

SARAH HOWARD DOWNS

A very fine girl is Sarah, she's always in her place
With a helpful hand in every way, we'll miss her pleasant face.

Fayetteville High School 1, 2, 3, 4; Dramatics Club 3, 4; Home Ec. Club 1, 2; Glee Club 3, 4; Teen Age Club 1, 2, 3, 4; Boosters' Club 3, 4; A Capella 3; Girls' Glee Club 3.

GUS ECONOMOU

It's hard to say goad-bye to one who's been here just a year
But forever in our hearts he'll hold a place so dear.

JANE LEE EDDY

A winning smile, a face so fair, as you can plainly see
A dear place in our hearts she holds, that's our own Jane Lee

Fayetteville Senior High School 1, 2, 3, 4; Beta Club 2, 3, 4; Teen-age Club 1, 2, 3, 4; Latin Club 1, 2; "Eagle" Staff 1, 2; Girls' Junior Hi-Y 1, 2; Girls' Senior Hi-Y 3, 4; Boosters' Club 1, 2, 3, 4; Dramatics Club 3; Jr. Sr. Waitress 2; Jr. Sr. Dance Committee 3; "Bulldog" Staff 3, 4; News Editor "Bulldog" 3; Feature Editor "Bulldog" 4; Associate Editor "Bulldog" 4; Journalism Club 3, 4; Treasurer Journalism Club 4; Secretary Senior Class 4; Most Courteous 4; *LaFamae* Staff 4; Class Editor *LaFamac* 4; D.A.R. award 3; English Club 3; Delegate to Beta Club Convention 3.

JIMMY STEVE FASUL

For four years he has played football for dear ole Fayetteville High
But now it's time for him to leave, so we must say goodbye.

F.H.S. 1, 2, 3, 4; Jr. Hi-Y 2; Sr. Hi-Y 3, 4; Treasurer Sr. Hi-Y 4; Monogram Club 4; Teen-age Club 1, 2, 3, 4; Boosters' Club 1, 2, 3, 4; Seven Club 1, 2; Glee Club 1; Latin Club 1, 2; Scouts 1, 2, 3, 4; Explorer Scouts 4; Feature Editor of Eagle 2; Business Staff of *LaFamac* 4; Student Council 4; Vice-President of Student Council 4; Varsity Football 3, 4; B Team Football 2, 3; B Team Basketball 2, 3; Varsity Basketball 4; Softball 3; Track 4.

NED FLEISHMAN

Ned is liked by everyone for he's a friend to one and all
He will succeed in anything, should it be great or small.

Fayetteville Senior High School 1, 2, 3, 4; Spanish Club 3; Radio Club 3, 4; President Radio Club 3, 4; Photography Club 3; Journalism Club 3; Teen-age Club 1, 2, 4; English Club 3; "Bulldog" 2, 3; First Prize, War Bonds.

MARY FOWLER

Over here she's known as Mary but in France she'd be Marie
But whatever she is called she's as cute as she can be.

Fayetteville Senior High School 1, 2, 3, 4; Radio Club 3; Booster's Club 3, 4; Debating Club 1.

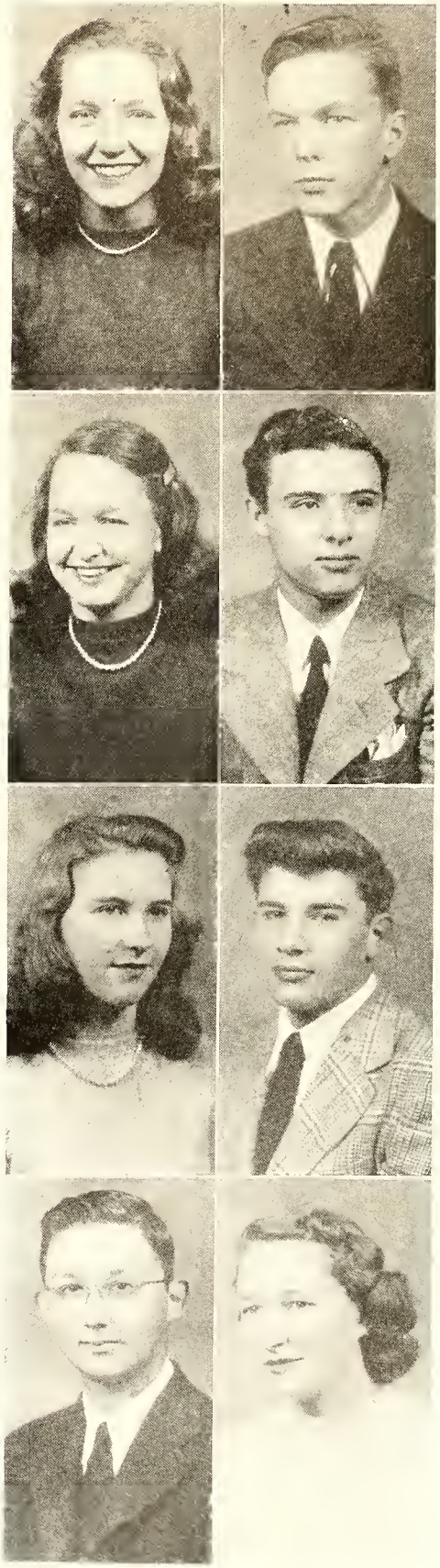

LYDIA ANNE FRANCK

Our little blonde who likes all sports, especially basketball
No matter what the time or place, she'll be a friend to all.

Fayetteville High School 1, 2, 3, 4; Teen-Age Club 1, 2, 3, 4; Band 1, 2, 3, 4; Band Reporter 4; War Participation Committee 2; Boosters' Club 2, 4; Secretary of Boosters Club 4; French Club 3; Photography Club 3, 4; Dramatics Club 3, 4; Publicity Chairman "You Can't Take It With You" 4; Girls' Basketball Team 3; Girls' Sr. Hi-Y 4; Cheerleader 4; Pres. of 2nd period Glee Club 4; *LaFamae* Staff 4; Scottish Dancers 3, 4; Jr. Sr. Decoration Committee 3.

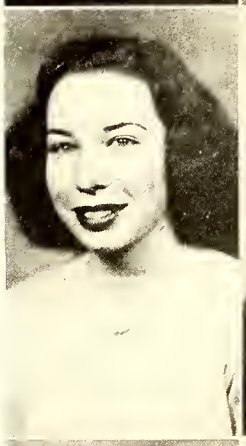

FRIEDA GARRETT

'Twill soon be time for us to part and each will go our way
But Frieda won't be lonesome for she'll have Ralph every day.

Fayetteville Senior High School 1, 2, 3, 4; Radio Club 3; Boosters' Club 2, 4; Teen-age Club 2, 3; English Club 3; Vice-president of English Club 3.

DAISY GILES

To be an airplane hostess, this is Daisy's aim
And when she leaves F.H.S. nothing will be the same.

F.H.S. 1, 2, 3, 4; Glee Club 1, 2, 4; Spanish Club 3; Teen-Age Club 1, 2, 3, 4; Journalism Club 4; "Bulldog" Staff 4; Boosters' Club 3, 4; Photography Club 4; Dramatics Club 2, 3, 4; English Club 3.

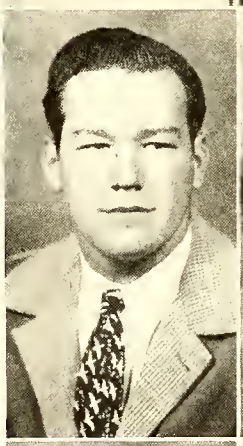

BETTY ALICE GODWIN

Now Betty's a girl we like; she's tall and full of fun
When she leaves us you may be sure, her career has just begun.

Seventy-First School 1; F.H.S. 2, 3, 4; Waitress at Jr.-Sr. 2; Glee Club 1; Teen-Age Club 2, 3, 4; Softball Team 2, 3; Letter in Softball 3; Beta Club 3, 4; Spanish Club 4; Photography Club 4; Jr. American Legion Auxiliary 1, 2, 3, 4; *LaFamae* Business Staff 4.

DAVID L. GODWIN

Now David's left the Navy and he's back with us to stay
We're very glad to have him with us, as we go on our way.

Boosters Club 1, 2, 3; Latin Club 1, 2; Jr. Varsity Football 3; U. S. Navy for two years; Veterans' Club 4; Vice-President of Veterans' Club 4; Teen-Age Club 2, 3, 4.

DORIS GRAHAM

Quiet, pleasant, and very nice—we'll miss her happy face
You may be sure that when she leaves she'll get a high place.

Anderson Creek School 1; Fayetteville Senior High School 2, 3, 4; Home Economics Club 2; Teen-age Club 3, 4; Boosters Club 4; Dramatics Club 4.

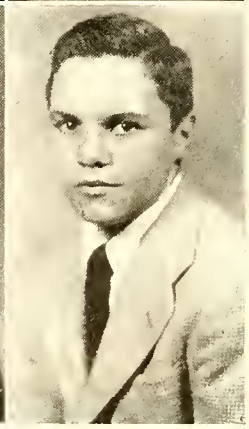

DIXIE LOUISE GREY

She'll have a tiny kitchen, it'll be so white and clean
For Dixie will be a housewife and reign just like a queen.

Linden High School 1; Dramatics club 2, 3; Teen-Age club 2, 3; Photography club 2, 3; D. O. 4; Secretary of Home Ec. 2.

BOB HAMILTON

Now Bob is always smiling, he's the merriest one we know
And we wish him happiness wherever he may go.

Arsenal Technical School, Indianapolis, Ind. 1, 2; Fayetteville High School 3, 4; "B" team Football 3; "B" team Basketball 3; Hi-Y 3, 4; President of Hi-Y 4; Boosters' club 4; Spanish club 3; Baseball manager 3; Sponsor's 4.

GRACE HAEFELE

Her likes are traveling and men but which she likes the best
We do not know, we are not sure, but let time be the test.

Fayetteville Senior High School 1, 2, 3, 4; Beginner's Dancing 1; Representative to Student Council 1; Shorthand Club 1.

HAROLD GEDDIE HEATH

He's big and jolly—yes he is, we couldn't do without him
And when he gets out in the world, he'll have friends al about him.

F.H.S. 1, 2, 3, 4; Summer School 3; Boy Scouts 1, 2, 3, 4; Debating Club 1, 2, 3; Library Science Club 2, 4; D. O. Club 3, 4; Sea Scouts 4; Air Scouts 4; Boosters' Club 1, 2, 3, 4; Photography Club 4; Dramatics Club 3, 4; Football 1, 3; Football Manager 3; Monogram Club 3, 4; Teen-Age Club 1, 2, 3, 4.

EMMA MARGARET HELMS

(Peggie)

We're very sad 'cause it is time for us to leave this year
And in leaving we lose some of the friends so dear.

F.H.S. 1, 2, 3, 4; Home Ec. Club 1; Library Science Club 3, 4; Bible Club 1, 2; D. O. Club 4.

TOMMY HOLMES

On the dance floor he gets around, he's smooth in every line
The boys and girls all agree that he is mighty fine.

Fayetteville High School 1, 2, 3, 4; Student Council 1; Scottish Dancers 1, 2, 3, 4; Vice President of Scottish Dancers 3; President of Scottish Dancers 4; Teen-Age Club 1, 2, 3, 4; French Club 3, 4; Program Chairman 4; Cheer Leader 4; Boosters' Club 1, 2, 3, 4; Bible Club 1; Dramatics Club 1, 2, 3, 4; Glee Club 1, 2, 3, 4.

C. C. HOWARD

In football and in classes, C.C.'s surely done his part
And when he leaves us F.H.S. will hold him in her heart.

Fayetteville Senior High School 1, 2, 3, 4; Varsity Football 2, 3, 5; Jay-vees 4; Track 5; Softball 1, 4; Sr. Hi-Y 4, 5; Latin Club 1, 2; English Club 3; Vice-president of English Club 3; Spanish Club 5; Boy Scouts; Boosters' Club 2, 3, 4, 5; Photography Club 4; Aviation Club 4; Teen-age Club 2, 3, 4, 5; Monogram Club 5; Physical Ed. Assistant.

CHARLES WARD (*Jack*) HUGHES

He's short and dark and full of fun, this carefree lad called Jack
And when his high school days are o'er, success he'll never lack.

Teen-Age Club 1, 2, 3, 4; Sr. Hi-Y Club 4; D. O. Club 3, 4; V. Pres. D. O. Club 4.

BILLIE JEAN JACKSON

Billie Jean's a pretty girl, she's carefree and she's slim
Many lads may come her way but she is true to Jim.

Teen-Age Club 1, 2, 3, 4; Home Ec Club 1, 2, 3; Dramatics Club 2, 3, 4; Photography Club 2, 3; Glee Club 1, 2, 3; D. O. Club 4.

RUTH JACKSON

She is a member of our class, this girl that's known as Ruth
We couldn't have done without her, no joking, it's the truth.

Band 1, 3; D. O. club 4; Teen-Age club 1, 2, 3.

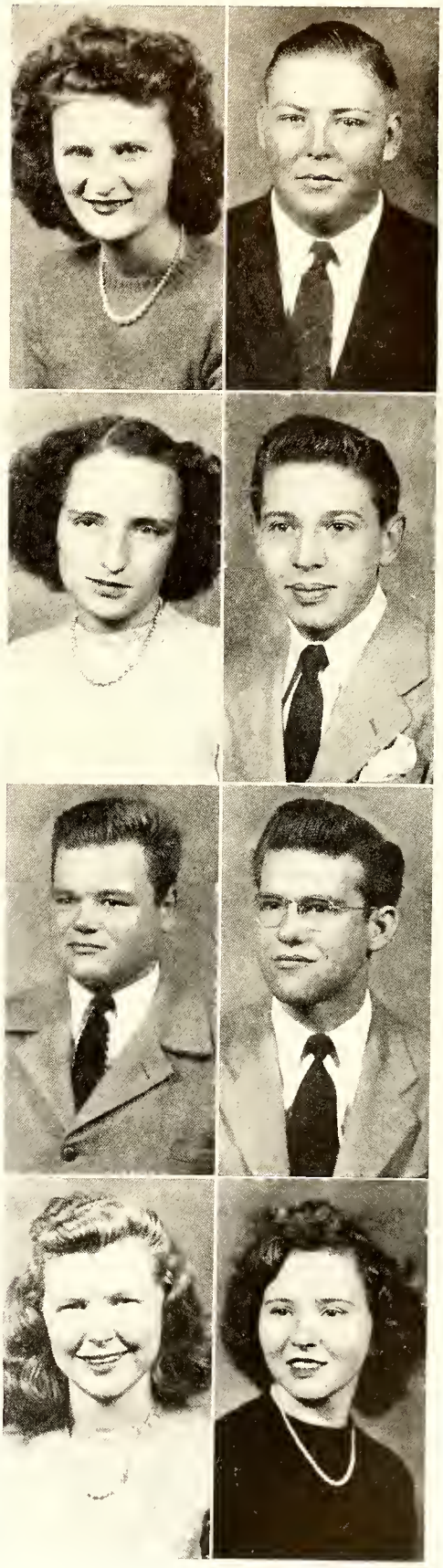

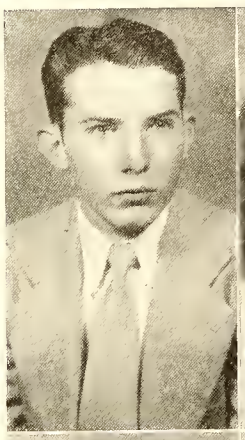

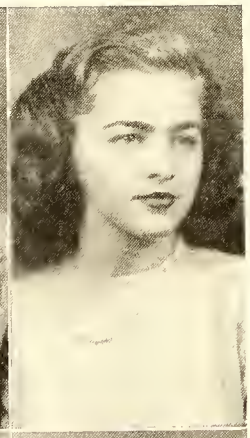

JACK JAMES

What a carefree lad is Jack; he never has a frown
And when a lassie comes by, he's the first to turn around.

Fayetteville High School 1, 2, 3, 4; Treasurer, Junior class 3; Boys' Senior Hi-Y 4; Veterans' club 4; Boosters' club 3; Teen-Age club 3, 4; Gizmo club 4.

LUCIA EARLA JEANES

When ever you're in need of help Earla will be your pal
And she made a fit with us 'cause she got it for the prettiest gal

Fayetteville Senior High School 1, 2, 3, 4; Teen-Age Club 1, 2, 4; Dramatics Club 1, 2, 3, 4; Treasurer of Dramatics Club 4; Glee Club 1, 2, 3, 4; Treasurer of Glee Club 4; Photography Club 4; Boosters' Club 1, 2, 3, 4; Journalism Club 4; Black Masquers 4; A Capella Choir 3; *LaFamac* Business Staff 4; Girls' Sextet 4; *Bulldog* Editorial Staff 4; Girls' Senior Hi-Y 4; Senior Improvement Committee 4; Superlative, Best-looking 4; Sponsor for Rocky Mount-Fayetteville Football game 4.

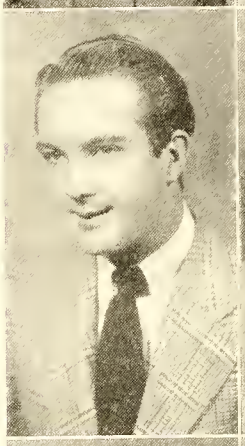

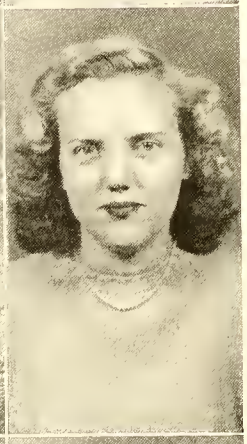

BILLY JONES

We couldn't call Billy "A bookworm" 'cause he doesn't study any,
But we are glad to say his friends are very many.

DORIS KAISER

Doris has been a great help to Fayetteville High
And we'll not forget her as the years go rolling by.

Fayetteville High School 1, 2, 4; F.H.S. Summer School 3; Home Ec. club 1; Bible club 1, 2, 4; Teen-Age club 4; Boosters' club 4; Library club 4; President of Library club 4.

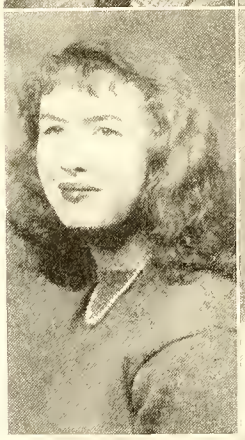

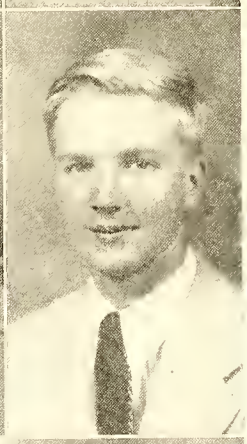

PEGGY ANN KELLY

Her weakness is red-haired boys but we think that only part
Could it be that such a lad has stolen away her heart.

Teen-Age Club 1, 2, 3, 4; Dramatics Club 4; French Club 3; Photography Club 3, 4; Bible Club 1, 2; Boosters' Club 4.

JOHN LACY KENNEDY

John means a lot to Fayetteville High, we will miss him so,
Yet we know he'll be loved wher ever he may go.

Fayetteville Senior High School 1, 2, 3, 4; Band 1, 2, 3, 4; Secretary-Treasurer of Band 3; Band Letter Club 1, 2, 3, 4; All-state Band 3; Boys' Jr. Hi-Y 2; Sgt.-at-Arms of Jr. Hi-Y 2; Student Council 2; Beta Club 2, 3, 4; Football 2, 3; Latin Club 2, 3; Vice-President of Latin Club 2; President of Latin Club 3; Boosters' Club 2; Eagle Scout 2; Boy Scouts 1, 2, 3, 4; Secretary of Baptist Denominational Organization 2; Manager of Football team 4; Boys' Sr. Hi-Y 4; Tean-Age Club 1, 2, 4; *LaFamac* Staff 4; Most Studious Boy 4; Monogram Club 4.

TOM KNIGHT

He's tall and dark and witty, this "laugh-man" of our class.
For jokes and seriousness alike, our Tom's hard to surpass.

Fayetteville Senior High School 1, 2, 3, 4; Teen-age Club 1, 2, 3, 4; Bible Club 4.

JO ANNE KNOX

We really hate to leave her as we go along our path
And we'd like to be her pupils when she is teaching math.

Cusseta High School 1; Tubman High School 2; Opelika High School 3; Beta Club 3; Fayetteville High School 4; Beta Club 4; French Club 4; 4-H Club.

BILLIE LOUISE KUNKLE

We wish for Billie lots of joy, as now we have to part
We hope she will be happy with Pat, who's always in her heart.

Maury High School, Norfolk, Va. 1, 2, 3; Fayetteville High School 3, 4; Secretary of French Club 4; Photography Club 4; *LaFamac* Staff 4; Beta Club 4; Bible Club 3; Teen-Age Club 3, 4.

REBECCA LOU (*Beckie*) LANGDON

Our Becky is a darlin' and our Becky is a dear
And for her service in our school she rates a great big cheer.

F.H.S. 1, 2, 3, 4; Latin Club 1; Eagle Staff 1; Teen-Age Club 2, 3, 4; Spanish Club 3; Jr. Hi-Y 2; Sr. Hi-Y 3, 4; President Sr. Hi-Y 4; English Club 3; Journalism Club 3; Editorial Staff of "Bulldog" 3; Glee Club 4; Business Staff *LaFamac* 4; Scottish Dancers 2; Jr.-Sr. Dance Committee 3; Jr. American Legion Auxiliary 1, 2, 3, 4; Chaplain Jr. American Legion 3; Vice-President Jr. American Legion 4; Girls State 3.

MILDRED LEDFORD

She's snappy in her typing, as well as in her speech
But on the road to success, a higher goal she'll reach.

Fayetteville High School 1, 2, 3, 4; Beta Club 2, 3, 4; Latin Club 1, 2; Photography Club 3, 4; *LaFamac* Editorial Staff 4; Boosters Club 2; Library Science Club 2; Teen-Age Club 1, 4; English Club 3; Junior-Senior Invitation Committee 3.

DOUGLAS LINKOUS

A friendly boy is our Douglas; a brave and sturdy scout
And as a chemist, he'll earn his way, of this there is no doubt.

Fayetteville Senior High School 1, 2, 3, 4; Latin Club 1, 2, 3; Radio Club 4; Dramatics Club 4; Photography Club 3, 4; Boy Scouts 1, 2, 3, 4; Sea Scouts 2, 3, 4; Eta Bita Pi Club 3, 4; L.I.P. 3, 4; Teen-age Club 2, 3, 4.

WILLIAM LOVETT

He's tall and blond and handsome too; he's been here just a while
He's won a great many friends just through his manly smile.

JOSEPH THOMAS MALONEY (*Joe*)

A fine young gentleman is our Joe, well-dressed and courteous too
He's always trying to do the job that will most please you.

Fayetteville Senior High School 1, 2, 3, 4; Teen-age Club 1, 2, 3, 4; Latin Club 1, 2; Boys' Jr. Hi-Y 2; Boosters' Club 4; *Laramac* Staff 4.

BILLY MAXWELL

Small and cute, and freckled too, he's won the praise of all
And when you ask someone about Bill, they'll say he's "on the ball."

Fayetteville H. S. 1, 2, 3, 4; Teen-age Club 1, 2, 3, 4; Boosters' Club 4; Dramatics Club 4; Photography Club 4; Spanish Club 4; Bible Club 1, 3; Junior Varsity Football 3; Track 3, 4; Boy Scout 1, 2.

ROYCE MELVIN

We sure will miss him when he leaves dear old F.H.S.
And when he goes we'd like to wish him success and happiness.

Fayetteville Senior High School 1, 2, 3, 4; Latin Club 1, 2; Glee Club 2, 3, 4; Beta Club 2, 3, 4; Eta Bita Pi 3, 4; L.I.P. 3, 4; Dramatics Club 4; Photography Club 4; Radio Club 3, 4.

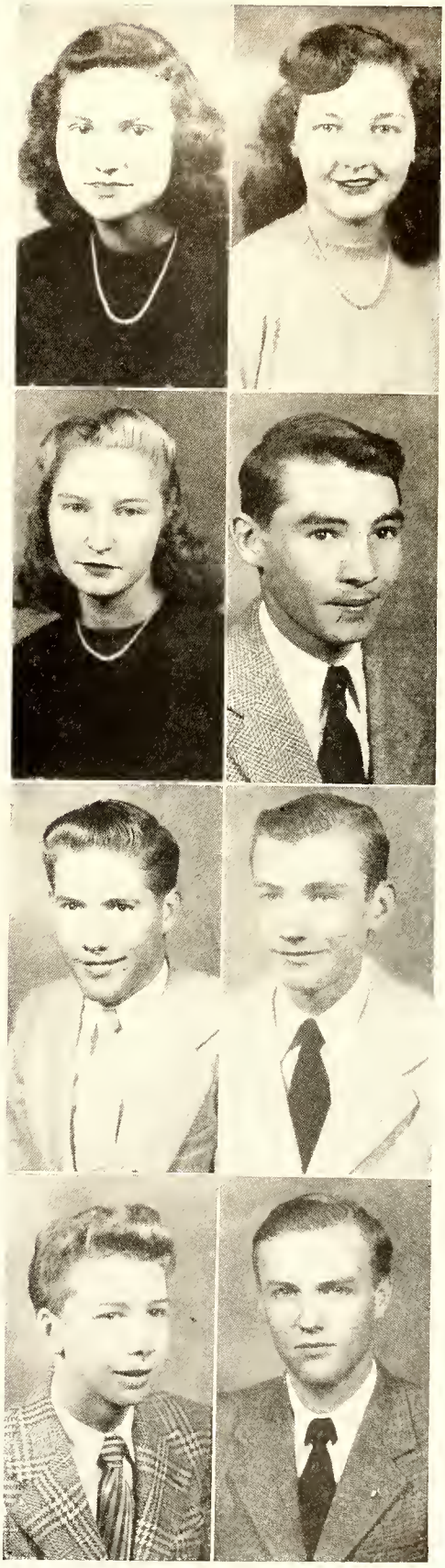

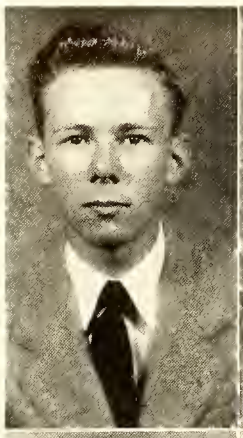

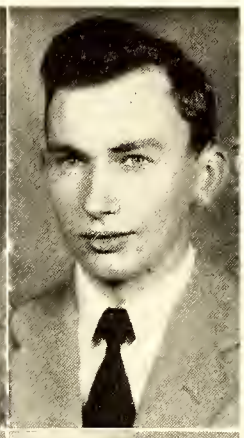

THAD MONROE

Oh, he is very gaod loaking, and quite a student toa
With ideals fine and very high we know he'll always be true.

F.H.S. 1, 2, 3, 4; Home Room Chairman 1; Band 1; Teen-Age Club 1, 2, 3, 4; Latin Club 1, 2, 3; President of Latin Club 1; Staff of Eagle 1, 2, 3; Business Manager of Eagle 2; Jr. Varsity Basketball 1; Varsity Basketball 2, 3, 4; Monogram Club 2, 3, 4; Jr. Hi-Y 2; Sr. Hi-Y 3, 4; Beta Club 2, 3, 4; Vice-Pres. Beta Cluo 3, President Beta Club 4; Journalism Club 3; Staff of "Bulldog" 3; Student Council 3; President of Student Council 3; Delegate to State Beta Convention 3; *LaFamac* Business Staff 4; Business Manager of *LaFamac* 4; Most Likely to Succeed 4.

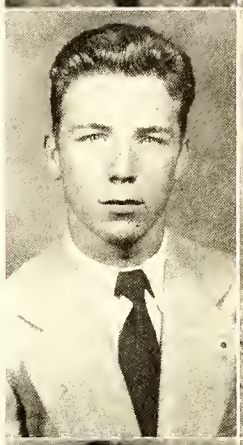

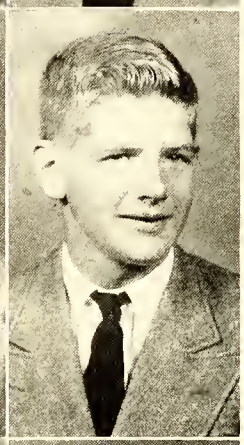

RAY MOORE

Studious, capable and fine, this boy who we call Ray
Fortunate indeed are we; he's with us every day.

Fayetteville Senior High School 1, 2, 3, 4; Photography Club 1; Teen-age Club 2, 3, 4; Spanish Club 4; *LaFamac* Staff 4.

CHARLES MORGAN

He hunts and fishes all day lang, and never daes he tire,
Far him to be a success in life is all that we desire.

HALVAH MYRAH

'Twas a great day when he came here, the grand guy that he is
And if you want a speaker—just ask Hal, he's a whiz.

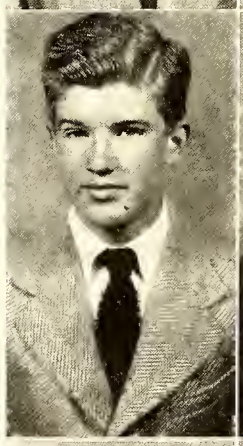

PATRICK JOSEPH *(Pat)* McBENNETT

On hardwaad caurts he gets araund; he's quiet and bashful taa.
If there's a job that must be done, he'll da his best far you.

F.H.S.; Latin Club 1, 2; Junior Hi-Y 2; Bible Club 1, 2; Basketball, Jr. Varsity 2, 3, 4; Track 3, 4; Teen Age Club 1, 2, 3, 4; Monogram Club 4.

LOUISE McCASKILL

A valued member of our class; she always does her part
And yau may be sure that farever she'll live in aur heart.

Fayetteville High School 1, 2, 3, 4; Teen-Age Club 1, 2, 3, 4; Latin Club 3; English Club 3; Student Council 4; Homeroom president and chairman 3; Editorial Staff of *LaFamac* 4; Glee Club 2; Beta Club 2, 3, 4; Secretary of Beta Club 4; Jr. Sr. Finance Committee.

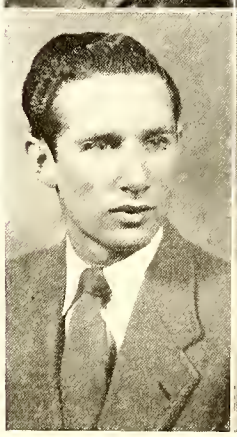

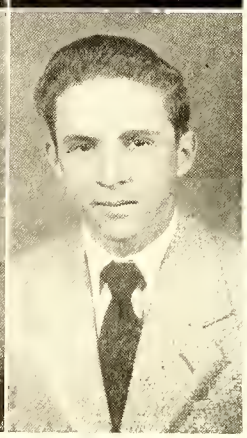

NUEL *(Joe)* McDANIEL

He is the friendliest ane we know, he speaks ta everyane
And all those whom yau ask will say that Jae is really fun.

Fayetteville High School 1, 2, 3, 4; Boys' Jr. Hi-Y 1; Jr. Varsity Football 1, 3; Varsity Football 2; Boxing 3; D.O. Club 4; Vice President of D.O. Club 4; Spanish Club 2, 3; Teen-age Club 1, 2, 3, 4; Sponsor Rocky Mount football game 3; War Bonds and Stamps Chairman of Homeroom 3; I.D.G.A.D. Club 1, 2; Boosters' Club 3.

HAROLD A. McDONALD

Whatever yau ask him ta do he'll da it sure and fast
And friendships made in F.H.S. far him will always last.

E.M.I. 1; Fort Smith High School 1; Fayetteville Senior High School 2, 3, 4; Photography Club 3; Aviation Club 3; Teen-age Club 2, 3, 4; Radio Club 3; Library Club 4.

HUBERT McDONALD

Here comes "Cock" with his winning smile he really has the knack
To make girls swoon and don't you know he sure is fast in track.

Fayetteville Senior High School; Teen Age Club 1, 2, 3, 4; Monogram Club 3, 4; Spanish Club 4; Dramatics Club 4; High School Band 1, 2; Boosters' Club 4; Glee Club 4; Track Team 2, 3, 4; Football team 1, 2, 3; Superlative, Best-looking 4; Inter-mural Basketball team 3; "Gizmo" Club 4; President "Gizmo" Club 4; President of Monogram Club 4.

SCOTT McFADYEN

He's another football player, he really mows them down.
And when you see Scott there's a crowd of girls around.

Fayetteville Senior High School 1, 2, 3, 4; Vice-President Freshman Class 1; President Junior Class 3; Boys Hi-Y 1, 2, 3, 4; Vice-president Jr. Hi-Y 1; President Jr. Hi-Y 2; Treasurer Sr. Hi-Y 3; Secretary Sr. Hi-Y 4; Teen-age Club 1, 2, 3, 4; Vice-president Teen-age Club 3, 4; Latin Club 1, 2; Treasurer Latin Club 1; Boy Scouts 1, 2, 3, 4; Seven Club 1, 2; Football 3, 4; Baseball 3, 4; Jr. Varsity Basketball 2; Monogram Club 4; Cast of "Weep No More My Lady" 3; Homeroom Chairman 4; Most Dependable Boy 4; *LaFamac* Staff 4; Black Masquers 4.

ANNE MARIE McGUGAN

With dancing feet and catchy lines, she's happy you can see
She'll sure go far in the acting world; yes that's our Anne Marie.

Latin Club 1, 2; Boosters' Club 1, 2, 3, 4; Dramatics Club 1, 2, 3, 4; Girls' Junior Hi-Y 2; Girls' Sr. Hi-Y 3, 4; Photography Club 2; Sextette 1, 2, 3, 4; Octette 3; A Capella Choir 2, 3; Teen-age Club 1, 2, 3, 4; Glee Club 1, 2, 3, 4; Librarian of Glee Club 4; Girls' State 3; Jr. American Legion Auxiliary 1, 2, 3, 4; Secretary of A.L.A. 2; Decoration Committee for Jr.-Sr.

GEORGE McINTOSH

His corny jokes make us despair; but he's a good ole guy
On one who's willing to do the job—on him you can rely.

Fayetteville High School 1, 2, 3, 4; Bible Club 1, 2, 3, 4; Spanish Club 4; *LaFamac* Staff 4; Vice president of Debating Club 4.

HENRY LOUIS McINTOSH

Henry donned the Navy blue 'cause it was just the style,
And now he's back from overseas to join the rank and file.

BETTY McINTYRE

If you meet her you will like her 'cause she's a cheery lass
And when she leaves us we hope she won't forget our class.

Fayetteville High School 1, 2, 3, 4; Glee Club 1; English Club 3; Teen-Age Club 1; Spanish Club 3.

BETTY McLAURIN

Now Betty's greatest desire is to be a helpful nurse
If you're ever sick and need her, you will not get worse.

Fayetteville High School 1, 2, 3, 4; Glee Club 2, 3; Latin Club 1; Teen-Age Club 1, 2; Home Ec. Club 2; D. O. Club 4.

ELLA JEAN McKEE

To be a director of music is her utmost aim
And this may be the beginning of her musical fame.

Fayetteville High School 1, 2, 3, 4; Business Staff *LaFamac* 4; Spanish Club 3; Teen-Age Club 1, 4; Mixed Chorus 1, 2, 3, 4; Girls' Glee Club 1, 2, 3, 4; A Capella Choir 2, 3; Girls' Sextet 4; Scottish Dancers 3; Boosters' Club 3, 4; Home Ec. Club 1, 2; Photography Club 3, 4; English Club 3; Girls' Service Organization 3, 4; Sub-Deb Service League 4; *Bulldog* Staff 1.

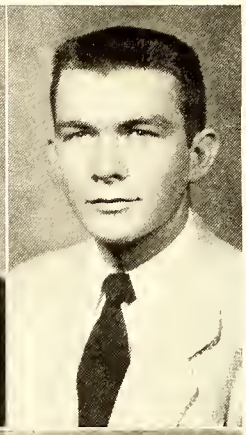

CARRA MARGARET McMILLAN

She is talking all day long, her tongue is never still
And to "Dr." Carra you should go whenever you are ill.

Stedman High School 1, 2; Homeckers' 1; Song leader 2; Basketball Team 1, 2; Softball Team 1, 2; Captain of softball Team 1; Fayetteville Senior High School, Basketball Team 3; Softball Team 3; Latin Club 3; Teen-age Club 4; Debating Club 4.

EDWIN TURNER McMILLAN

Now Tootie is a charming lad; he's tall, polite and gay
The girls agree that when he goes, 'twill be a sad, sad day.

Football '41; Boys' Sr. Hi-Y '44-'45; Teen-age Club '44-'45, '46-'47; Homeroom Chairman '46-'47; President Veterans' Club '46-'47; President Second Section D.O. Club '46-'47.

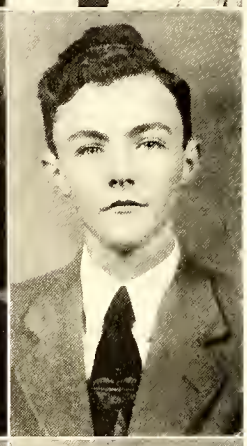

BELLE McNEILL

Belle has such a pleasing voice, it helps her with her work
For she operates a switch board and she's never known to shirk.

Fayetteville High School 1, 2, 3, 4; Teen-Age Club 1, 2, 3, 4; Glee Club 2; Beta Club 3, 4; Spanish Club 3, 4; President of Spanish Club 3; Business Staff of *LaFamac* 4.

BILLY McNEILL

Well, here he is, a Scotchman bold, another "doggone Mac"
Where ever he goes from F.H.S., good luck he'll never lack.

Fayetteville Senior High School 1, 2, 3, 4; Boosters' Club 4; Latin Club 1, 2; Jr. Hi-Y 1, 2; *LaFamae* Business Staff 4; Sgt.-at-Arms Jr. Hi-Y 2; Teen-age Club 1, 2, 3, 4, Spanish Club 1, 2.

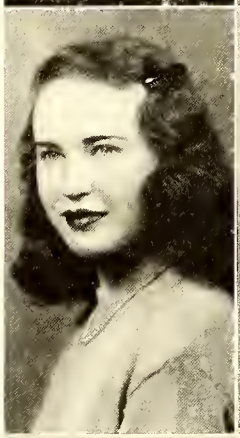

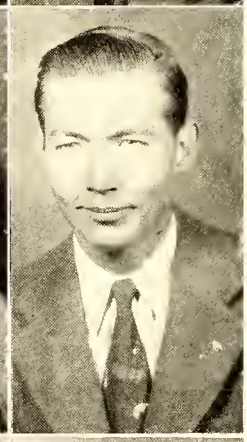

ELIZABETH LOUISE *(Betty Lou)* McPHAIL

Sparkling and vivacious is our laughing Betty Lou
She's never lazy and you'll find her where there's a job to do.

Fayetteville Senior High 1, 2, 3, 4; Marshal 3; Girls' Junior Hi-Y 2; Girls' Sr. Hi-Y 3, 4; Glee Club 3, 4; A Capella Choir 3; Latin Club 1, 2; *Eagle* Staff 1, 2; Boosters' Club 1, 2, 3, 4; Treasurer Boosters' Club 4; Dramatics Club 2, 3, 4; Costume Chairman of "Weep No More My Lady" 3; Vice-president of Dramatics Club 4; Cast of "You Can't Take It With You" 4; Junior-Senior Dance Committee; *Bulldog* Staff 4; Typist for *Bulldog* 4; Journalism Club 4; Secretary Journalism Club 4; Student Council 4; Photography Club 1, 2, 3, 4; Program Chairman Photography Club 3; Secretary of Photography Club 4; *LaFamae* Staff 4; Class Editor *LaFamae* 4; Teen-Age Club 1, 2, 3, 4; Baton Club 4; Scottish Dancers 1, 2; Class Poem 1.

EDWIN NANCE

Ed's another veteran, he's the Einstein of the class
And when he leaves ole F.H.S. from our hearts he will not pass.

Oceana, Va. 1, 2; Georgia Military Academy 3, 4; Refresher course, Fayetteville High School 4.

MAXINE NEIL

To be a model is her aspiration and her dream
Because her aim's are very high, we hold her in high esteem.

Paso Robles High 1, 2, 3; Tri-Y 1, 2, 3; Teen-age Club 1, 2, 3; Song Leader 3; Majorette 2, 3; Volleyball Team 3; Fayetteville Senior High School 4; Teen-age Club 4.

JUDY NEWMAN

She plays the organ, sings in the choir, and works in the office, too,
No matter what the job may be, she'll certainly see it through.

Fayetteville High School 1, 2, 3, 4; Teen-Age Club 1, 2, 3, 4; Girls' Jr. Hi-Y 2; Girls' Sr. Hi-Y 3, 4; Boosters' Club 1, 2, 3, 4; Photography Club 4; Jr.-Sr. Decoration Committee 3; Spanish Club 2; *LaFamae* Business Staff 4.

VELMA NEWSOME

A journalist is the only thing that Velma wants to be
And because she's a hard worker, she'll rise successfully.

Fayetteville Senior High School 1, 2, 3, 4; Bible Club 1; English Club 3; Photography Club 3, 4; Boosters' Club 3, 4; Spanish Club 3, 4; Journalism Club 4; "Bulldog" Reporter 4; Dramatics Club 4.

JOHN (*Buck*) PAGE

A Scottish dancer and a bandsman is this boy called Buck
When he goes from F.H.S., he'll have our wishes for luck.

Fayetteville High School 1, 2, 3, 4; Teen-Age Club 1, 2, 3, 4; Band 1, 2; High School Orchestra 2, 3, 4; Scottish Dancers 3, 4; Boosters' Club 2, 3, 4; Football 2, 3; Basketball 2, 3; Track 3; I.D.G.A.D. 2; Dramatics Club 3, 4; Boy Scouts 1; Band Letter Club 1, 2; D. O. Club 4; Photography Club 3, 4; Student Council 4; Cast of "You Can't Take It With You."

PATRICIA DRASDELL PATON

Quite popular and cute is she—this devastating blond
The high place she's held in F.H.S. will prove of her we're fond.

Senior High School 1, 2, 3, 4; Beta Club 2, 3, 4; Jr. Hi-Y 1, 2; Treasurer of Jr. Hi-Y 4; Sr. Hi-Y 3, 4; Secretary of Sr. Hi-Y 2; Teen-age Club 1, 2, 3, 4; Boosters' Club 2, 3, 4; Cheerleader 2, 3, 4; Spanish Club 4; Program Chairman of Spanish Club 4; Dramatics Club 3, 4; Girls' Basketball Team 3; *LaFamac* Staff 4; Waitress for Jr.-Sr. 2; Double Sex-Tet 4; Glee Club 2; Secretary and Treasurer of Freshman Class; Most Popular of Senior Class 4; A Capella Choir 2, 3; Latin Club 1, 2; Eagle Staff Feature Editor 1, 2; Journalism Club 3, 4; Assistant Advertising Manager of "Bulldog" 3; Associate Business Manager of "Bulldog" 4; Scottish Dancers 4; Homeroom Chairman 2; Prop Chairman "You Can't Take It With You" 4.

OSCAR PINER

Tall and dark and quiet is he; with hair of curly black
Out in the world, you may be sure, courage he'll never lack.

ELIZABETH PATTERSON

Lib wants to be a teacher, history she prefers
And we know in the schoolroom, success will be hers.

Glee Club 2, 3, 4; Latin Club 1, 2, 3, 4; Photography Club 2, 3; Presidential Citation for War Bond Drive 2; American Legion Auxiliary War Bond Award 2; U.D.C. History Award 3; *LaFamac* Staff 4.

ALYCE PENDER

When Alyce sings 'tis quite a treat, the boys all faint away
We know her name in Broadway lights will be seen for many a day.

Fayetteville Senior High School 1, 2, 3, 4; Girls' Jr. Hi-Y 1, 2; Girls' Sr. Hi-Y 3, 4; Program Chairman Hi-Y 2; Glee Club 1, 2, 3, 4; Secretary Glee Club 3, 4; A Capella Choir 2; Waitress Jr.-Sr. Banquet 1, 2; Dramatics Club 1, 2, 3, 4; "Penny" in "You Can't Take It With You;" Boosters' Club 1, 2, 3, 4; Cheerleader 2, 3, 4; Teen-age Club 1, 2, 3, 4; "Eagle" Staff 1, 2; Gossip Editor for "Eagle" 1, 2; "Bulldog" Staff 3; Exchange Editor of "Bulldog" 3; Latin Club 1, 2; Girls' Basketball Team 3; Jr.-Sr. Decoration Committee 3; Program Chairman for Beta Club 3, 4; Sextet 1, 2; English Club 3; Program Chairman of "Weep No More My Lady" 3; Photography Club Talent Show; J. D. Club; D.D.C. Club.

CARL PENDLEY

Another Army brat is he; he comes in from the Fort.
And anything that you attempt, he'll lend to you support.

Fayetteville Senior High School 1, 2, 3, 4; Teen-age Club 1, 2, 3, 4; Spanish Club 3; Photography Club 3; Boy Scouts 1, 2, 3, 4.

ROBERT A. PITTMAN

And when we say good-bye to "Pitt," 'twill make us very sad
We will surely miss him cause he's been the best friend we have had.

Fayetteville High School 1, 2, 3, 4; Teen-Age Club 1, 2, 3, 4; Boosters' Club 1, 2, 3, 4; Football 3; I.D.G.A.D. 1, 2, 3, 4; D.O. Club 4; Photography Club 2; "Gizmo" Club 4.

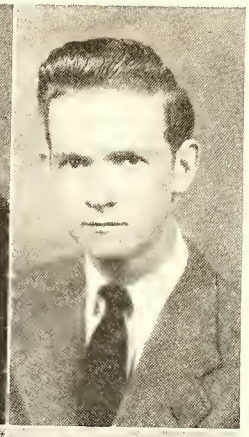

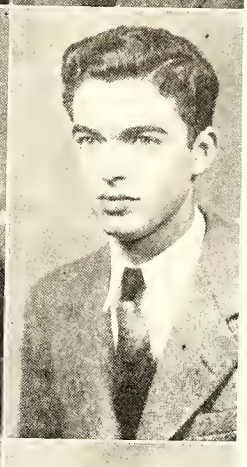

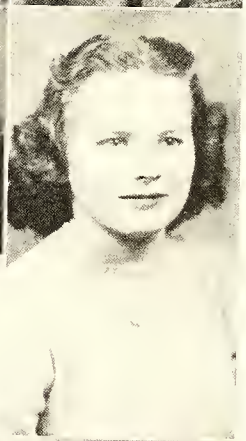
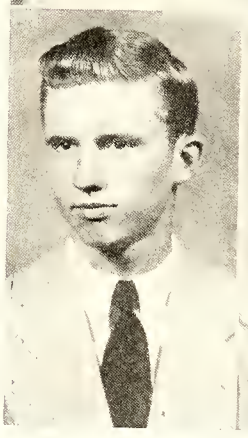

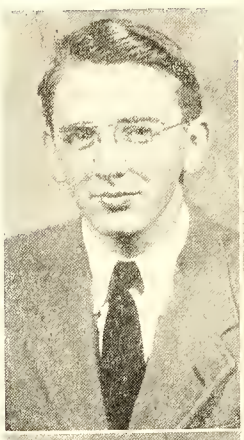

ERNEST LEONARD PLUMMER JR.

An all-state bandster is Ernest; he plays the clarinet
And if there's something to be done, he'll do it, you con bet.

Fayetteville High School 1, 2, 3, 4; Teen Age Club 1, 2, 3; Boy Scouts 1, 2, 3, 4; Band 1, 2, 3, 4; Band Letter Club 1, 2, 3, 4; English Club 3; D.O. Club 3, 4; Treasurer D.O. Club 4; President of Band 4; All State Band 3; President Band Letter Club; Band Advancement Award 1; Band Achievement Award 2; Band Service Award 3.

BETTY JEAN RAGAN

She's quiet and oh, so very nice; she really knows her grammar
And she'll really get along for she has a charming manner.

Bible Club 1; Teen-age Club 1, 2, 4; Beta Club 3, 4; French Club 3; Photography Club 3.

MATTIE FRANCES RAINEY

Here is a girl whom we all know, she plays o clarinet
And the grand job that she has done on the Bulldog Stoff.
we'll never forget.

Grover High School 1; Home Ec. Club 1; Broadcaster Staff 1; D. J. Keeter Recitation Award 1; Glee Club 1; High Point High School 2, 3; Band 2, 3; "Pointer" Staff 2, 3; Latin Club 2, 3; Masque and Gavel Dramatics and Speech Society 3; Fayetteville High School 3, 4; Band 3, 4; Latin Club 3; "Bulldog" Staff 3, 4; Editor of "Bulldog" 4; Beta Club 4; *LaFamac* Staff 4.

ELDRED GLENN RANDOLPH

When the doctor's full of woes, much comfort you will get
From "Puddin" who will be the most gentle nurse we've seen yet.

F.H.S. 1, 2, 3, 4; Girls' Auxliary 1; Home Ec. Club 1, 2; D. O. Club 4; Teen Age Club 4; Girls' softball team 1.

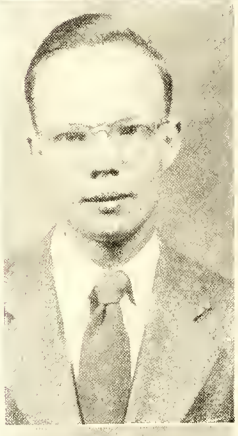

DWIGHT RATTS

He likes to study and to work, he does them both so well
And out in life we're sure of this himself, he'll never have to sell.

PAUL REICHLE

Ole F.H.S. will surely miss the horn he plays so well
And we oll agree with Mary Giles that Paul is reolly swell.

Fayetteville High School 1, 2, 3, 4; Beta Club 2, 3, 4; Teen-Age Club 1, 2, 3, 4; Latin Club 1, 2; Eagle Staff 1, 2; Boys' Junior Hi-Y 1, 2; Secretary Boys' Jr. Hi-Y 2; Football Sponsor's Escort; Boy Scout 1, 2, 3, 4; Eagle Scout 2, 3, 4; Delegate to Beta Club Convention 3; Band 1, 2, 3, 4; Band Letter Award 2, 3, 4; All State Band 3, 4; Glee Club 2, 3, 4; Music Cup 2; Good English Club 3; High School Dance Orchestra 2, 3, 4; District Music Contest 3; Bugler 2, 3, 4; Photography Club Talent Show 3.

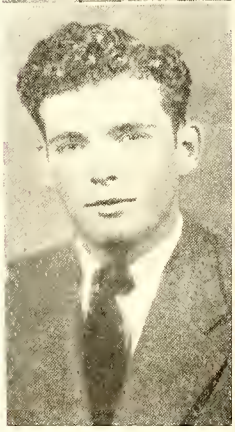

DON ROSE

Here comes Don in his Pontiac, he gives the girls a thrill
And if he's asked to do something, you moy be sure he will.

Monogram Club 3, 4; Boosters' Club 3; Spanish Club 2, 3; Latin Club 1; Diversified Occupation 4; Glee Club 1, 4; Football Manager 3; Teen Age Club 2, 3, 4; Improvement Committee Monitor 4; Chairman Floor Committee, Teen Age Club 4.

DOUGLAS SALLEY

As leader of our fun 'n frolic, Doug's first among the ronks,
For all he's done with the Teen-Age club, we give to him our thanks.

Basketball 1, 2, 3, 4; Tennis 1; Boy Scouts 1, 2; Jr. High Tennis Championship 1; Baseball 1, 2; Pres. Teen Age Club 1; Senior Hi Softball 2, 3; D. O. Club 4; English Club 1, 2, 3; Latin Club 1, 2.

EDGAR SCHAEFEER

Another Army brat was he, in speaking he was fine
And out in Colorado now, he'll shoot them all a line.

Greeley, Colorado, 1, 2, 3; Band 2; Sophomore Council; Junior Council; Fayetteville High School 4; Spanish Club 4.

CLAUDE SIMPSON

He's only been here half a year, he has black hair and he's tall
We're sure when he is known he will be liked by all.

HELEN SHERRILL

Someday she may be a teacher or else a poetess
But whatever she attempts 'twill be a great success.

Fayetteville High School 1, 2, 3, 4; Assembly Committee 4; Editor of Student Handbook 3; Beta Club 2, 3, 4; Hi-Y 2, 3, 4; Scholarship Cup 3; Teen Age Club 1, 2, 3, 4; Homeroom Chairman 1; Latin Club 1, 2, 3, 4; Business Manager of *Eagle* 2; Glee Club 4; Sextette 4; Secretary-Treasurer of Sophomore Class 2; Associate Editor of "Bulldog" 3; Journalism Club 3; Boosters' Club 2, 3; Student Council 3; Secretary of Student Council 3; Delegate State Student Council Congress 3; Delegate District Student Council Congress 3; President of "Piggy" Club 2, 3; Co-Editor of *LaFamac* 4; Most Likely to Succeed 4; Bible Club 2; Scottish Dancers 4; Senior Service Scouts 3, 4; Office Assistant 3, 4.

DAISY GODFREY *(Patsy)* SMITH

A very pretty girl is Pat, we know you'll all agree
She has so many, many likes but most of all J. D.

Fayetteville Senior High School 1, 2, 3, 4; Boosters' Club 1, 2, 3, 4; Teen Age Club 1, 2, 3, 4; Dramatics Club 3, 4; Journalism Club 4; Spanish Club 2; Glee Club 3, 4; Photography Club 2, 3, 4; A Capella Choir 3, 4; "Piggie" Club 2, 3, 4; War Bond Chairman 2; Business Staff of *LaFamac* 4; *Bulldog* Staff 4.

BARBARA STANTON

Barbara is very nice; her hair is brown and long
And where ever she is seen there's sure to be a throng

F.H.S. 1, 2, 3, 4; Home Economics Club 1, 2; Bible Club 2; "Piggy" Club 2, 3.

DONALD STEVENS

He's short and very good-natured and has a smiling face
We're very sure that you'll agree no one could take his place.

Teen-Age Club 1, 2, 3, 4; Photography Club 1, 2, 3; Spanish Club 3; "Piggy" Club 2, 3, 4.

HAROLD DIXON STEVENS

Harold is one whom we all know, he's been here all along
And where'er you find him there's sure to be a throng.

Teen-age Club 1, 2, 3, 4; Photography Club 1, 2, 3; "Piggy" Club 2, 3, 4; Radio Club 3; Spanish Club 3.

JOHN STEWART

Oh, Johnny works so very hard; at radio he's a whiz
A great success in life he'll be, if one thing's sure, this is.

Fayetteville Sr. High School 1, 2, 3, 4; Homeroom Chairman 1; Teen-age Club 1, 2, 3, 4; Latin Club 1, 2; Junior Hi-Y 2; "Piggy" Club 2, 3, 4; Chess Club 2; Boy Scouts 1, 2, 3; Sea Scouts 3, 4; Radio Club 4; Beta Club 4; Photography Club 4; Boosters' Club 3, 4; Eta Bita Pi 3; L.I.P. 3, 4.

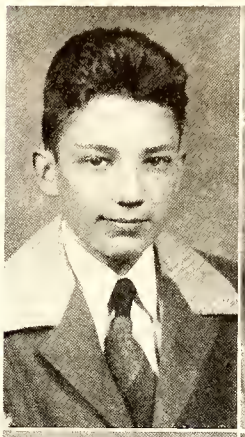

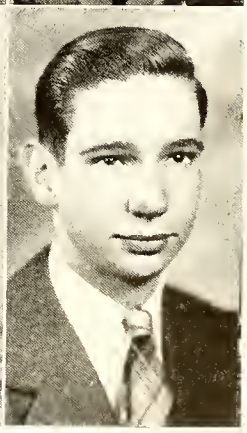

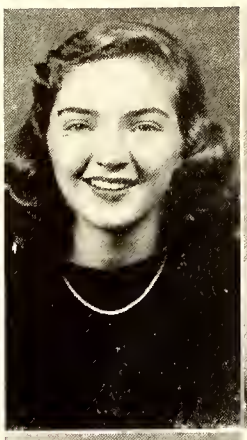

MARY GILES STEWART

Mary Giles is best all round, with us and you know who
She's dependable and very sweet, there's nothing she wouldn't do.

Fayetteville High School 1, 2, 3, 4; Latin Club 1, 2; Staff of the Eagle 1, 2; Girls' Junior Hi-Y 1, 2; Vice President 1; President 2; Homeroom Chairman 1; Senior Service Scouts 1, 2, 3, 4; Softball Team 2; "Piggie" Club 2, 3; Beta Club 2, 3, 4; Delegate to Beta Convention 3; Sponsor Football Team 3; Marshal 3; Point Board 2, 3; Girls' Senior Hi-Y; Teen-Age Club 1, 2, 3, 4; French Club 2, 3; Best All-Round 4; *LaFamac* Staff 4.

JEB STUART

Jeb has seen a lot of action on the land and sea
You can be sure he'll make friends no matter where he may be.

PEGGY TATUM

My, but she can play basketball she is just a "honey"
And when she's with us no more the days will be less sunny.

Stedman High School 1, 2; Home Economics Club 1; Girls' Hi-Y 2; Softball Team 1, 2; Basketball Team 2; Fayetteville Senior High School 3, 4; Girls' Hi-Y 3, 4; Basketball Team 3; Boosters' Club 3, 4; Teen-age Club 3; Latin Club 3; Beta Club 4.

EUNICE MARIE TAYLOR

We think Eunice is very sweet; so does "Sid" we know
"Lots of luck" we'd like to wish her where she may choose to go.

Linden High School 1, 2; Home Economic Club 1, 2; Fayetteville High School 3, 4; Teen-age Club 3, 4; Glee Club 3, 4; Boosters' Club 4; Dramatics Club 4.

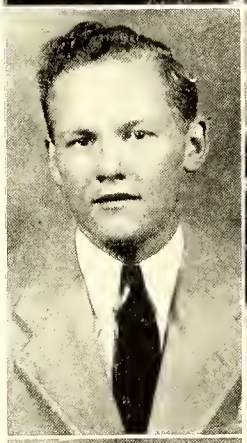

EDGAR TEAGUE

He's quiet and shy and very nice he's in the Bulldog line.
Ask anyone about Edgar for they all like him fine.

Bible Club 1; Jr. Varsity Football Team 2; Varsity Football 3, 4; Monogram Club 3, 4; Spanish Club 4; Teen-Age Club 4; Piggy Club 2, 3, 4.

MARIE TINNIN

Here's to a charming pretty girl, she's so very sweet
And in our hearts she is tops, Marie just can't be beat.

Fayetteville Sr. High 1, 2, 3, 4; Girls' Jr. Hi-Y 1, 2; Girls' Sr. Hi-Y 3, 4; Treasurer of Sr. Hi-Y 4; Beta Club 2, 3, 4; Scholarship Committee of Beta Club 4; Latin Club 1, 2; Eagle Staff 2; Journalism Club 3, 4; News Editor "Bulldog" 4; *LaFamac* Staff 4; Spanish Club 4; Jr.-Sr. Waitress 2; Jr.-Sr. Committee 3; "Piggie" Club 2, 3; Library Science Club 1; Boosters' Club 2, 3; Dramatics Club 3; Teen-age Club 2, 3, 4; Glee Club 2; A Capella Choir 2, 3; Point Board 3; D.A.R. Page 4; Treasurer of Journalism Club 3.

MARY FRASER TREMAIN

Mary's traveled near and far; she's lived in Japan
And if she's asked to do a job you may be sure she can.

Former schools: Calvert School (correspondence), University of Mexico; Fayetteville High School 2, 3; Glee Club 2, 3; Spanish Club 2; *LaFamac* 3.

BRYAN TURNER

He's really hot and in the groove, cooking on the burner
Of course you know this solid cat as Bryan "Nelson" Turner.

L. E. VANN

Another Navy vet is he, who comes to join the ranks
Of those who were here before the war, the one "that plays the pranks."

Linden High School 1, 2; Anderson Creek High School 3; Sixteen Months' Service in U. S. Navy; 12th Grade at F.H.S.; Teen Age Club; Veterans' Club.

ELEANOR ANNE WALKER

"The Voice" sings in F.H.S.; we always call for more
Her heart is with the Air Corps now, her name is Eleanor.

Photo Club 2, 3; French Club 3; Boosters' Club 1, 2, 3, 4; Dramatics Club 1, 2, 3; Glee Club 1, 2, 3, 4; A Capella Choir 2, 3; Editorial Staff "Bulldog" 3; Teen-age Club 1, 2, 3, 4; "Piggie" Club 2; Business Staff of *LaFamoc* 4.

BETTY WARWICK

Our Betty Rose is captivating, a boy's heart she'll steal
And that is just the reason to us she does appeal.

F.H.S. 1, 2, 3, 4; Photography Club 2, 3, 4; Treasurer of Photography Club 4; Dramatics Club 2, 3, 4; Spanish Club 3; Teen-age Club 1, 2, 3, 4; "Piggy" Club 2, 3, 4; Boosters' Club 3; Scottish Dancers 4.

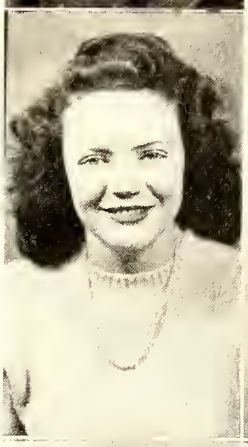

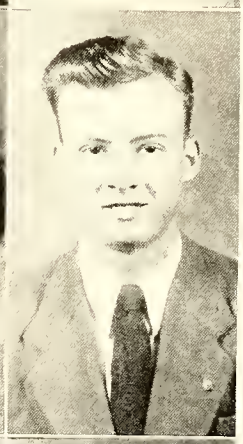

OSCAR T. WARREN

He greets you with a smiling face, a happy one is he
And to his task he puts himself, and asks "to be or not to be."

Clement High School 1, 2; F.H.S. 3, 4, 5; Baseball 1; Basketball 2; D. O. Club 4, 5; Veterans' Club 5; United States Navy 15 months.

HELEN WHITE

She is little, she is nice, her name is Helen White
Anything she wants to do will be done all right.

Fayetteville High School 1, 2, 3, 4; Spanish Club 3; Bible Club 1, 2; D. O. Club 4; "Piggie" Club 2, 3.

ALICE VIVIAN WHITE

She's laughing, happy and popular with the boys and the girls
You all know Vivian, the pretty gal with the cool black curls.

Central High School 1; Fayetteville High School 2, 3, 4; Teen-Age Club 2, 3, 4; Photography Club 2, 3, 4; Treasurer Photography Club 2; Latin Club 2, 3; "Piggy" Club 2, 3; Eaglet Staff 2; Program Chairman of Homeroom 2; Waitress Junior-Senior Banquet 1; Scottish Dancers 2, 3; Glee Club 3, 4; Business Staff of *LaFamoc* 4; Sr. Hi-Y 4.

MELVYN WHISNANT

Speeches are his weakness as he looks toward Navy blue,
But as a radio engineer, we know he'll always pull through.

BILLY WIGGS

Billy plays his trumpet, oh yes, he's in the band
And when in need he finds you, he'll lend a helping hand.

F.H.S. 1, 2, 3, 4; Band 1, 2, 3, 4; Band Letter-man Club 2, 3, 4; All-state Band 3; District Music Contest 3; Treasurer of Band 4; Latin Club 1, 2; Tennis 3; Eagle Staff 1, 2; Boys Jr. Hi-Y 2; Dramatics Club 1, 2, 3, 4; "Piggy" Club 2, 3, 4; Glee Club 3; Boosters' Club 1, 2, 3, 4; Cheerleader 4; Photography Club 3, 4; Teen-age Club 1, 2, 3, 4; Radio Club 3, 4; Track 3, 4; Scottish Dancers 2, 3, 4; Eagle Scout 4; Explorer Scout 4; National Boy Scout Life Saving Award 4; Flag Raising Committee; Jr. Varsity Football 1; Assistant Phy. Ed. Instructor 4.

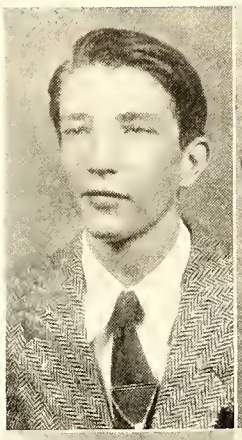

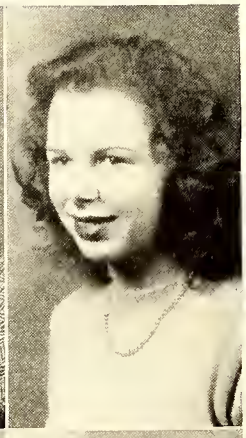

BILLY JOEL WIGGS

He has so very many friends this sincere lad called Joe
And when it's time for us to port we will miss him so.

Teen-age Club 1, 2, 3, 4; "Piggy" Club 2, 3, 4; Spanish Club 4

JOYCE WILKINS

The red haired gal is the best friend that we ever knew
Now as the time draws nigh to part, we shall be so blue.

Linden High School 1; "Linsco" Staff 1; Fayetteville Senior High School 2, 3, 4; Teen-age Club 2, 3, 4; Dramatic's Club 2, 3, 4; Home Economics Club 2; President of Home Economics Club 2; "Piggie" Club 2, 3, 4; Scottish Dancers 3; *LaFamac* Business Staff 4; Spanish Club 4; Library Assistant 3; Homeroom Chairman 4.

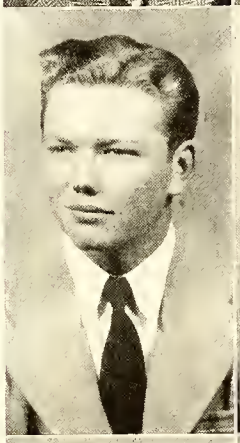

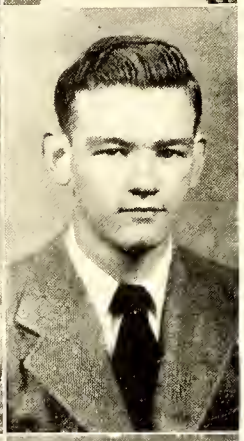

ABIE WILLIAMS

He's a "boogie-woogie" pianist; o football player too
And no matter where he goes, to all he'll e'er be true.

Stedman High School 1, 2; Baseball 1, 2; Fayetteville High School 3, 4; Boys' Senior Hi-Y 4; Monogram Club 4; Teen-Age Club 3, 4; Spanish Club 4; Football, Varsity 4; Jayvees Football 3; Baseball 3, 4; Co-captain, baseball 3; Softball 3.

EMORY WILLIAMS

We'll miss Emory and his wit ond humor 'cause we think he's fun
But if there is a job to do he's sure to see it done.

Fayetteville High School 1, 2, 3, 4; Teen-Age Club 2, 3, 4; Secretary Teen-Age Club 3; Dramatics Club 2, 3, 4; President Dramatics Club 4; Photoography Club 2, 3, 4; Vice President Photography Club 4; Glee Club 1, 2, 3, 4; Treasurer, Glee Club 2; President, Glee Club 4; Chairman, Flag Raising Committee 3; Board of Elections 2; Boosters' Club 2, 3, 4; Boy Scouts 1, 2, 3, 4; Sea Scouts 3, 4; *Bulldog* Staff 2, 3; Library assistant 2, 3; Assistant Sports Reporter 2; "Piggy" Club 2, 3; Drum Major 4; Most Original 4.

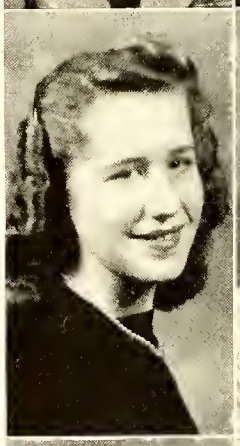

ROSA WILLIAMS

Now Rosa has to leave us but we give her wishes three
Success and love and happiness where ever she moy be.

Fayetteville Senior High School 1, 2, 3, 4; "Piggie" Club 2, 3, 4; Photography Club 2, 3, 4; Business Staff of the *LoFamoc* 4; Teen-age Club 2; English Club 3.

MARY ELLEN XANTHOES

"Ellen" is our best athlete and in oll sports she's hord to beot
As a phys. ed. teacher she'll be 'cause she is so light on her feet.

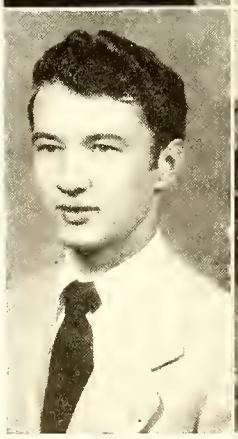

WILSON YARBOROUGH, JR.

Whatever would we do without the guy who takes the photos
We prophesy he'll have great luck wehre'er in the world he goes.

Teen-age Club 1, 2, 3, 4; Boosters' Club 1, 2, 3, 4; Boys' Jr. Hi-Y 2; *LoFomoc* Staff 4; Latin Club 1, 2; Spanish Club 4; Beta Club 2, 3, 4; "Bulldog" Staff 3, 4; Photography Club 2, 3, 4; Vice President Photography Club 2, 3; Eagle Scout 1, 2, 3, 4; Sea Scout 3, 4; High School Sports Announcer 2, 3, 4; Dramatic Club 2, 3, 4; Fayetteville High School 1, 2, 3, 4.

GLADYS YATES

For a girl who has only been in our class for a while
'Tis "Mae" who has conquered friends with her winning smile.

MALCOLM WALSER YATES, JR.

Down the football field he dashes "Mac" is carrying the ball
When he makes a touchdown he's the hero of us all.

Teen-Age Club 1, 2, 3, 4; President of Class 1; Jr. Hi-Y 2; Vice-President of Student Body 3; Student Council Treasurer 3; Vice-President of Piggy Club 2 ,3, 4; Monogram Club 1, 2, 3, 4; Treasurer of Monogram Club 4; Basketball 1, 2, 3, 4; Football 2, 3, 4; Baseball 3; French Club 4.

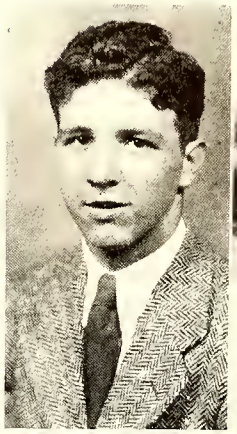

VERA ZAHRAN

She is last but not least on this LaFamac page
And as owner of a beauty shop she'll be "quite the rage."

Piggy Club 1, 2, 3, 4; Photography Club 1, 2, 3; Teen-Age Club 3, 4; Diversified Occupations Club 4.

★

Seniors whose pictures do not appear

CAROLYN McGRAW

For one who's been here so little time; she's certainly made a mark,
She's trustworthy and a good worker too; of this the voices hark.

Fayetteville High School 4; Spanish Club 4; Bird High School 2, 3; Honor Roll 2.

MAC BULLARD

He's a whiz with paint and brush, the Rembrandt of our class
And with his skill good luck by him will never pass.

FRANK WATSON

"Ernest Artie Shaw, Jr."

"Rajah, Need we say more?"

"Minnie's Pluto"

"Out in Clark's Woods"

"Barry's baffled"

"Jolly Jean"

"Morose Maloney"

"Does it tickle, Sonny?"

"Perplexed, Peg?"

"Mischievous Mac!"

"Patsy's Poise"

"Sherr'y in arms?"

"Bang! Bang! Lib"

"Funny Frank?"

"Joy—Right out of Vogue"

"Dainty Jennett"

"Friendly Frieda"

"Rock-a-bye, Judy"

"Devastating Davie's doll"

"Tired of rocking, Bett?"

"Playful Peg"

"Lee was a lady"

"Cunning Coan"

"Gallivanting Gus"

"Vivacious Velma"

"Doubtful Doris"

"Bad, Billie?"

"What's there, Marie?"

"Rose-a-Day"

"Oh, what a 'Fad' "

"Skip to my Lou"

"Which Stewart was five?"

"There's Moore under the hat!"

"Black's blues"

"It's a long jump, Millie"

"Carson's Charm!"

"Whatcha got, Eunice?"

"Lovable Louise"

"Carefree Cara"

"Goo-Gu"

"Little Biggs"

"The Senior Beauty"

"Changed size, same eyes"

"Looksie, Brooksie"

"It's Rainey All the Time"

"It's a Grand Ole' Name!"

"What a Rosie Bully!"

"Doyle's drapes!"

"A Bike for Beck"

"Merry Tremain"

"Don't Brock Ruby's View, Brother"

"Mr. President"

"Pouty Pose, Peg"

"Proxie then too, Emily?"

"Ayer's Airs"

"Don't be so Franck"

"Pedro and his Pinto"

"Stooping-Downs"

"For once he's posing!"

HISTORY OF THE CLASS OF 1947

The class of 1947 is closing its high school career which we began in 1943. When we were freshmen we elected Vic Robertson, president; Scott McFadyen, vice-president; and Patsy Paton, secretary-treasurer. Under the guidance of Mrs. George Wilson, the Teen-Age Club was started. We took an active part in this and also Student Government which was reinstated this year. Members of our class inaugurated the Freshman-Sophomore picnic which has been an annual affair since 1944.

In 1945 when we were sophomores, we elected Billy Acker to head our class. Vic Robertson was elected vice-president and Helen Sherrill, secretary-treasurer. This year the flag pole was dedicated to all the boys from F.H.S. in the armed forces. Since then we have had silent devotional and flag raising each morning. During lunch period we participated in a variety of activities for the entertainment of the student body. In the spring of 1945 we voted for the first time in F.H.S. by straw ballot for our student body officers.

In 1946 came the high-light of our high school life when we gave the annual Junior-Senior. Our officers were Scott McFadyen, president; Emilie White, vice-president; Frances Clark, secretary; and Carolyn Bell, treasurer. For the first time since the war we had a banquet for the Junior-Senior. Our theme was "If I Had A Wishing Ring."

This year the marshals for commencement were chosen from our class. Billy Acker was Chief Marshal. Others were Betty Lou McPhail, Malcolm Yates, Mary Giles Stewart, Thad Monroe, and Frances Clark. Thad Monroe was president of the Student Council this year and Helen Sherrill acted as chairman of the Handbook committee. Helen's committee did a fine job on the Handbook which was published last year for the first time in Fayetteville High School.

In 1947 we entered into our last year of high school. We elected Billy Acker, president; Hal Broadfoot, vice-president; Jane Lee Eddy, secretary; and Sue Brown, treasurer. For the first time in F.H.S. history seniors were allowed to go down town for lunch. This was accomplished through the efforts of the Senior Improvement Committee composed of eleven seniors.

The officers of the student body this year are Doe Berry, president; Ann McCoy, vice-president; Frances Clark, secretary; and Billy Acker, treasurer. Three of these, Doe, Frances, and Billy are members of the class of 1947.

One of the members of our class, Billy Wiggs, was presented the Medal of Honor, highest award given by the Boy Scouts of America, in a ceremony at Fort Bragg on February 15. This award, presented by Governor Cherry was given to Billy for saving the life of a drowning soldier at Carolina Beach in 1945, when Billy was only fifteen.

During Youth Week two members of our high school served as city officials for a day. Billy Wiggs was Mayor and Thad Monroe was Public Works Commissioner.

"Time rolls his ceaseless course"
Our high school race is o'er;
Our high school record now is closed
On us at Future's door.

FRANCES CLARK, *Historian*

Last Will and Testament

STATE OF NORTH CAROLINA
COUNTY OF CUMBERLAND
CITY OF FAYETTEVILLE

Know ye all whose eyes fell upon these words (pick 'em up and read on);

That we, the Senior Class of Fayetteville High School, being supposedly of sound mind and possessing healthy bodies, faced with the realization that our remaining days at dear ole F.H.S. are few, do hereby will and bequeath the following things, real and ideal, to the parties herein below mentioned, to-wit:

PROVISION I

To Mr. Sisk, goes a hearty vote of thanks for his undying interest in us and in our activities.
To Mr. White, we leave the school, to be run as *he* sees fit next year. (Gosh knows we've run it this year!)
And finally, dear faculty, we leave to you (entirely deserving) three months for recuperation and the thought that "there's a great day coming" You'll miss us!

PROVISION II

We *wheels* leave to the entire junior class (deserving or not) the wonderful, enjoyable privilege of eating "whur ya pleze."
To the Sophomores, we leave two more wonderful years and the thought that "now we're getting into the swing of things."
Freshman . . . you can have our books in three years. (They'll be battered, though not completely devoured).
We, the Senior girls, do will to the rising 1st class gals, especially, our top lockers, complete with *his* picture.
To the Junior boys, alone, (spokes becoming *wheels*) we leave our shoes to be filled, and Miss Meador to be kidded.

PROVISION III

Billy Acker leaves to Vann Seawell his leadership ability, with the knowledge that he will shoulder coming responsibilities ably.
We, Tom and "C", leave our wit and humor to "Dit" and Poo".
I, Vivian White, do leave my spotless complexion, along with a cake (not edible) of Ivory to Carolyn Simpson.
We, Jennings Cherry, Joe McDaniel, Edgar Teague, Don and Harold Stevens, just leave. We know we're pleasing many. 'Specially teachers.
We, Helen and Coan, leave the tremendous task of editing next year's *LaFamac* to anyone that's brilliantly inclined.
I, "Mac" Yates, leave my outstanding ability to "Nub" Smith, who I know will uphold it justly.
Marie Tinnin leaves her genuine sweetness to any Junior girl who can successfully make her boy friend happy.
Billy Wiggs leaves all the nicknames he originated ("Spider," "Russian," "Mah-s-den," "Torso") to anyone foolish enough to harbor them.

PROVISION IV

The "Gizmo Club" (Bob Breece, Cock McDonald, Jack James, "Pitt," and "Snake"), leave the halls. May they depart in peace!
Johnny Stewart leaves some of his height to either Freddy Leverette or Bobby Kennedy.
Earla Jeanes leaves her exotic beauty to next year's "Queen of Glamour."
Typing ability, plus, is left by "Doc" Hamilton to his typewriter mate.
"Kitty" Maloney and Ray Moore leave to Allen Moore their seeming but real audacity.
I, Mattie Frances Rainey, leave the *Bulldog* to any lover of pets.
A car, but no keys, is left Jack Croswell by Billy McNeill.
We, "Seniors in Service," leave our desks to the crowded detention hall.
Doyle leaves his "Krupa-Rich" ability to Bobby Nimocks.
Ann and Johnny are the happy receivers of the love of Paul and "Mur" Giles.
We, "Cuzzins," Dot and Frances, leave our cuteness to "Myrt" McCoy and Martha Lazenby.
I, Carolyn Bell, leave my artistic ability with flowers to any real florist.
Ruby Brock leaves her "fiendish" laugh and subtle humor to "Marg" Grady.
Scott McFadyen leaves his love of Ocean Drive to Frank Kosterman.
Jane Lee Eddy leaves her "Wolf-gal" lipstick with regrets to Anne Byrd McArthur.

Signed with mustard and sealed with wax this eighteenth day of November in the year of our Lord, one thousand, nine hundred and forty-six.

Properly Witnessed by:
Virginia Ayers
Charles Allen
George McIntosh

Hal Broadfoot,
Testator.

BOYS' CHARACTERISTICS

NAME	NICKNAME	WEAKNESS	WANTS TO BE	WILL BE
Billy Acker	"Willie"	Charlotte	all American	all shot
J. D. Adams	"Big Jim"	Patsy	textile engineer	cotton picker
Charles Allen	"Red"	motor boats	lumber executive	lumber jack
Rajah Arab	"Roger"	salesmanship	electrical engineer	electrocuted
Robert Beck	"Bob"	his hair	business man	bookkeeper
Doyle Bedsole	"Dopey"	Nancy	athlete	still a cheerleader
Doran Berry	"Doe"	speeches	politician	policeman
Frank Bizzell		Violins	violinist	hillbilly
Bobby Breece	"Horse"	Anne	undertaker	a killer
Ronald Britt	"Britt"	A & P	in a band	in a carnival
Hal Broadfoot	"Tex"	cars	journalist	paper boy
Mac Bullard	"Mac"	sleeping on class	commercial artist	curb boy
Robert Callahan	"Bob"	girls	shoe salesman	bootlegger
Edward Carter	"Ed"	wimmin	drive-in owner	driven in
Jennings Cherry	"Cherry"	Daves's	butcher	a ham
Winifred Cheshire	"Moose	football	restaurant owner	waiter
James Clark	"Rabitt"	laughing	pin-up-artist	pinned up
Michael Coutouzis	"Mike"	eyes	professor	all star manager
Jerry Darden	"Joke"	Country Club	golf pro.	caddy
Leonard Davis	"Snake"	movies	rich	gambler
Sammy Downs		Bulldog	executive	executed
Gus Economou	"Metropolis"	jokes	chemical engineer	mad chemist
Jimmy Fasul	"Russian"	stirring the gravy	lawyer	page boy
Ned Fleshman		radios	radio engineer	bill collector
David Godwin	"Dave"	slim ankles	civil engineer	steam shovel operator
Robert Hamilton	"Doc"	typing	coach	water boy
Harry Heath	"Tug Boat"	being funny	skinny	400 lbs.
Tommy Holmes	"Greasy"	physique	society leader	butler
C. C. Howard	"C_2"	food	hero	hermit
Jack Hughes	"Jackie"	moustache	theater manager	pop corn boy
Jack James	"Tossauah"	school	in college	in dutch
Tommy Johnson	"Tailspin"	airplanes	aviator	grease monkey
Billy Jones	"Red"	Ocean Drive	life guard	beach bum
John Kennedy	"Kidney"	swimming	free	married
Tom Knight	"T. K."	books	forest ranger	lone ranger
Myron Leedy	"Mike"	traveling	sheriff	cow hand
Douglas Linkous	"Doug"	sea scouts	chemist	school teacher
Joe Malony	"Kitty"	girls	woman killer	wolf
Billy Maxwell	"Mike"	Willys	heir	poor woman's husband
Pat McBennett	"Rocky"	ping pong	pro.	score keeper
Newell McDaniel	"Joe"	theaters	movie star	usher

NAME	NICKNAME	WEAKNESS	WANTS TO BE	WILL BE
Harold McDonald		blondes	engineer	buckaneer
Hubert McDonald	"Cock"	looks	track star	messenger boy
Scott McFayden	"J. Scott"	sweets	aeronautical engineer	gremlin
George McIntosh	"Jorge"	hunting	preacher	choir boy
Henry McIntosh	"H. L."	tall tales	hunter	hunted
Edwin McMillan	"Tootie"	being tall	postmaster	postman
Billy McNeill	"Wheel"	Dreamboat	agricultural engineer	farm hand
Royce Melvin		arguing	doctor	dupont janitor
Thad Monroe	"J. T."	brains	doctor	hospital steward
Ray Moore	"Roy"	quietness	engineer	tinker toy pro.
Charles Morgan	"Charlie"	Jean	fisherman	money diver
Halvor Myrah	"Hal"	basketball	army engineer	buck private
John Page	"Buck"	Mary Howard	racer	roller skate champion
Carl Pendley		silly questions	electrical engineer	spark plug tester
Oscar Piner		eyes	fireman	fired
Bob Pittman	"Pitt"	loafing	policeman	in jail
Ernest Plummer	"E. P."	band	second Benny Goodman	Member of Five Sharps
Paul Reichle	"Sonny"	Mary Giles	musician	piano tuner
Donald Rose	"Rose Bud"	eating	florist	flower sack
Douglas Salley	"Doug"	high school	advertising agent	advertised
James Scott	"Jimmy"	quietness	electrical engineer	welder
Edgar Shaefer	"Eddy"	Ft. Bragg	army officer	yard bird
Donald Stephens	"Duck"	his brother	printer	type setter
Harold Stephens	"Bones"	making up mind	millionaire	beggar
John Stewart	"J. B."	technicalities	radio engineer	peddler
James Stewart	"Jeb"	history	in Alaska	Africa
Edgar Teague	"Pig"	chemistry	preacher	sexton
Bryan Turner		saxaphone	in a band	in a jam
L. E. Vann	"L. E."	blue eyes	great stage director	stage hand
Oscar Warren	"Red"	cars	druggist	soda jerker
Melvyn Whisnat		speeches	radio engineer	a sound effect
Billy Wiggs	"C. J."	nicknames	doctor	M.D. (Mental Dope)
Billy J. Wiggs	"Joe"	Martha	theater manager	doorman
Abie Williams	"A. B."	tackles	pharmacist	a dope
Wilson Yarborough	"Tarzan"	photography&Celia	Dodge dealer	wrecker driver
Malcolm Yates	"Mac"	Patsy	athlete	water boy

‡‡‡‡

GIRLS' CHARACTERISTICS

NAME	NICKNAME	WEAKNESS	WANTS TO BE	WILL BE
Dolores Adams	"Lois"	blonds	happy	sappy
Irene Allman	Irene	cheeseburgers	secretary	with Becton
Brooksie Autry	"Brooksie"	basketball	shooting pictures	shot
Virginia Ayers	Virginia	anything chocolate	lawyer	bar maid
Jeanette Barrington	Jeanette	debating	farmerette	milk maid
Irene Bass	Irene	food	concert pianist	circus pianist
Peggy Beard	"Peg"	giggling	math teacher	"acute" girl
Coan Bell	"Cow Bell"	painting	artist	dressmaker
Carolyn Bell	"Bell"	Billy	florist	a wallflower
Jane Biggs	Jane	sundaes	dress designer	in stitches
Dorothy Black	"Dot"	Soda Shop	happy	with George
Frances Black	Frances	music	with Sonny	cute
Jane Braddish	Jane	New Orleans	housewife	career woman
Jeanette Bramble	Jeanette	chocolate	laboratory technician	nurse
Ruby Brock	"Termite"	driving fast	medical secretary	guinea pig
Emily Brown	"E. B."	swimming	civil engineer	photographer's model
Sue Brown	Sue	Earl	cosmetrionist	wherever Earl is
Betty Bullard	"Pam"	talking	laboratory technician	nurse's aid
Peggy Bullard	"Dimples"	sailors	telephone operator	keeping the Navy line busy
Rose Bullard	"Snowgirl"	tall men	designer	seamstress
Frances Burney	"Frankie"	cokes	lucky	in love
Margaret Callahan	"Peg"	dancing	something different every week	weekly wonder
Sarah Campbell	"Kitty"	banana splits	laboratory technician	nervous wreck
Elizabeth Cannon	"Libby"	banana splits, too	pilot	zooming everywhere
Sue Carson	"Susie"	Wake Forest	secretary	receptionist
Frances Clark	"Clark"	popcorn in the Colony	weather prophet	among the drips
Justin Cranwell	"Kitty"	men	telephone operator	in there punchnig
Marie Darden	"Ree"	flirting	secretary	still flirting
Jean Davis	"Bunny"	basketball	model	walking the floor
Mary G. DeVane	"Davey"	shrimp	pharmacist	soda jerker
Sarah Downs	"Rea"	clothes	secretary	office girl
Jane Lee Eddy	"Burma"	clothes	History teacher	making history
Mary Fowler	Mary	Bill	aviatrix	up in the clouds with Bill
Anne Franck	"Annie"	Bobby	successful	housewife
Frieda Garrett	Frieda	Ralph	housewife	slaving at the stove
Daisy Giles	Daisy	green colors	airplane hostess	flying high

NAME	NICKNAME	WEAKNESS	WANTS TO BE	WILL BE
Betty Godwin	Betty	candy	raising horses	raising cain
Doris Graham	"Dot"	popping gum	secretary	glued to the chair
Dixie Gray	Dixie	Colony	housewife	career woman
Grace Haefelis	Grace	men	traveling	on the road
Peggy Helms	Peggy	chocolate candy	hairdresser	in the waves
Billy Jean Jackson	"Bill"	Jimmy	beautician	making everybody beautiful
Ruth Jackson	"Lady"	Band	secretary	errand girl
Earla Jeanes	Earla	"Her Man"	model	"Miss America"
Doris Kaiser	Doris	convertibles	at White Lake all year round	at Lake Placid
Peggy Kelly	"Eggbrain"	red-headed boys	interior decorator	painting the town red
Joanne Knox	"Jo-Jo"	horseback riding	math teacher	around figures
Billie Kunkle	"Billie"	Pat	secretary	Boss'es wife
Rebecca Langdon	"Becky"	talking	English teacher	living and learning
Mildred Ledford	"Mickey"	chocolate pie	stenographer	with Harold
Louise McCaskill	"Mac"	dill pickles	laboratory technician	needle pusher
Anne Marie McGogan	Anne Marie	D. G.'s	?	happy
Jean McKee	"Jeanne"	dancing	music director	taking Miss Cherry's place
Betty McIntyre	Betty	clothes	lean	a dean
Betty McLaurin	"Bet"	chocolate sundaes	nurse	worse
Carra McMillan	"Mac"	talking	doctor	cutting up
Belle McNeill	"Billie"	chocolate candy	journalist	comic script writer
Betty Lou McPhail	"Lou"	men	model	poet
Maxine Neill	"Max"	California	model	Mr. Powers's secretary
Judy Newman	Judy	Frank	organist	piano teacher
Velma Newsome	"Snook"	candy	journalist	reporter for the Bulldog
Patsy Paton	"Pat"	dancing	photographer	print pusher
Elizabeth Patterson	"Lib"	dogs	history teacher	in the history books
Alyce Pender	"Pender"	coffee & fags	with men	?
Betty Jean Regan	Betty Jean	eating	She don't know	We don't know either!
Mattie Frances Rainey	Mattie	Band	nurse	"Tipping In"
Eldred Randolph	"Puddin"	nut sundaes	nurse	a hypo squirt
Helen Sherrill	Helen	writing poetry	school teacher	a success
Patsy Smith	Patsy	J. D.	secretary	J. D.'s housewife
Barbara Stanton	"Bobby"	Horseback riding	stenographer	Can you think of anything better?
Mary Giles Stewart	"Giles"	Fred Waring	rich man's wife	po' school teacher
Peggy Tatum	"Tatum"	eating	nurse	basketball star

NAME	NICKNAME	WEAKNESS	WANTS TO BE	WILL BE
Eunice Taylor	Eunice	Sid	stenographer	housewife
Marie Tinnin	"Minnie"	Duke	journalist	copy girl
Mary Tremain	"Tootsie"	music	orchestra conductor	facing the music
Eleanor Walker	"Tubby"	singing	in Grand Opera	In Burlesque
Betty Rose Warwick	"Boots"	clothes	somebody's wife	somebody's cook
Helen White	Helen	chocolate candy	cashier	in the money
Vivian White	Vivian	Bill	secretary	Powers model
Joyce Wilkins	"Red"	french fries	nurse	doctor's wife
Rosa Williams	Rosa	chewing gum	secretary	pushing that pencil
Gladys Yates	"Mae"	men	secretary	Boss's pet
Mary Ellen Xanthos	"Ellen"	Dick	physical ed. director	Dick's boss
Very Zaharan	"Peewee"	Robert Taylor	hairdresser	getting in your hair

‡‡‡‡

BEST ALL-ROUND

MARY GILES STEWART — BILLY ACKER

MOST STUDIOUS

FRANCES CLARK — JOHN KENNEDY

SUPERLATIVE

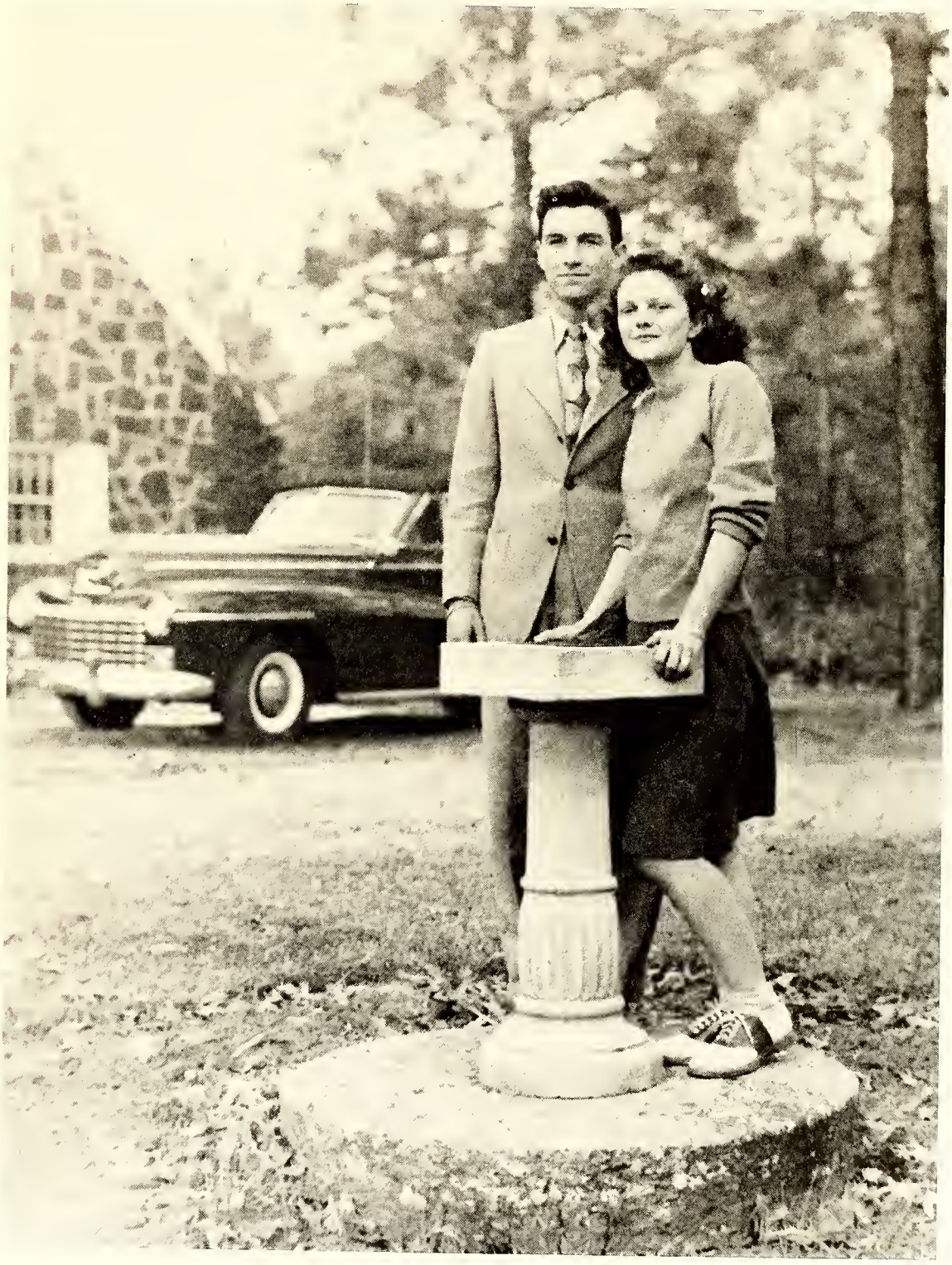

MOST DEPENDABLE

Coan Bell — Scott McFadyen

MOST COURTEOUS

JANE LEE EDDY — WINFRED CHESHIRE

SUPERLATIVE

MOST ORIGINAL

Brooksie Autry — Emory Williams

MOST LIKELY TO SUCCEED

HELEN SHERRILL — THAD MONROE

MOST POPULAR

PATSY PATON — DORAN BERRY

SUPERLATIVE

BEST LOOKING

EARLA JEANES — HUBERT MCDONALD

1—Twist Her Arm!

2—Just Another Game

3—Dunce, Doe?

4—The Two Musketeers

5—That Memorable Night

6—Ha!! Ha!!

7—F.H.S.'s King Cole Quartet

8—Three's A Crowd

9—Handsome Hubert

10—They helped win the Peace

11—Daily Devotional

12—Bragg Brat

13—Hmm . . . Another Quartet

14—Both Lettermen

15—Patty Cake

16—Atoms & Elements

17—Gracious, Billy!

18—Center of Attraction

19—"A Door Will Open"

20—Those Trig Animals

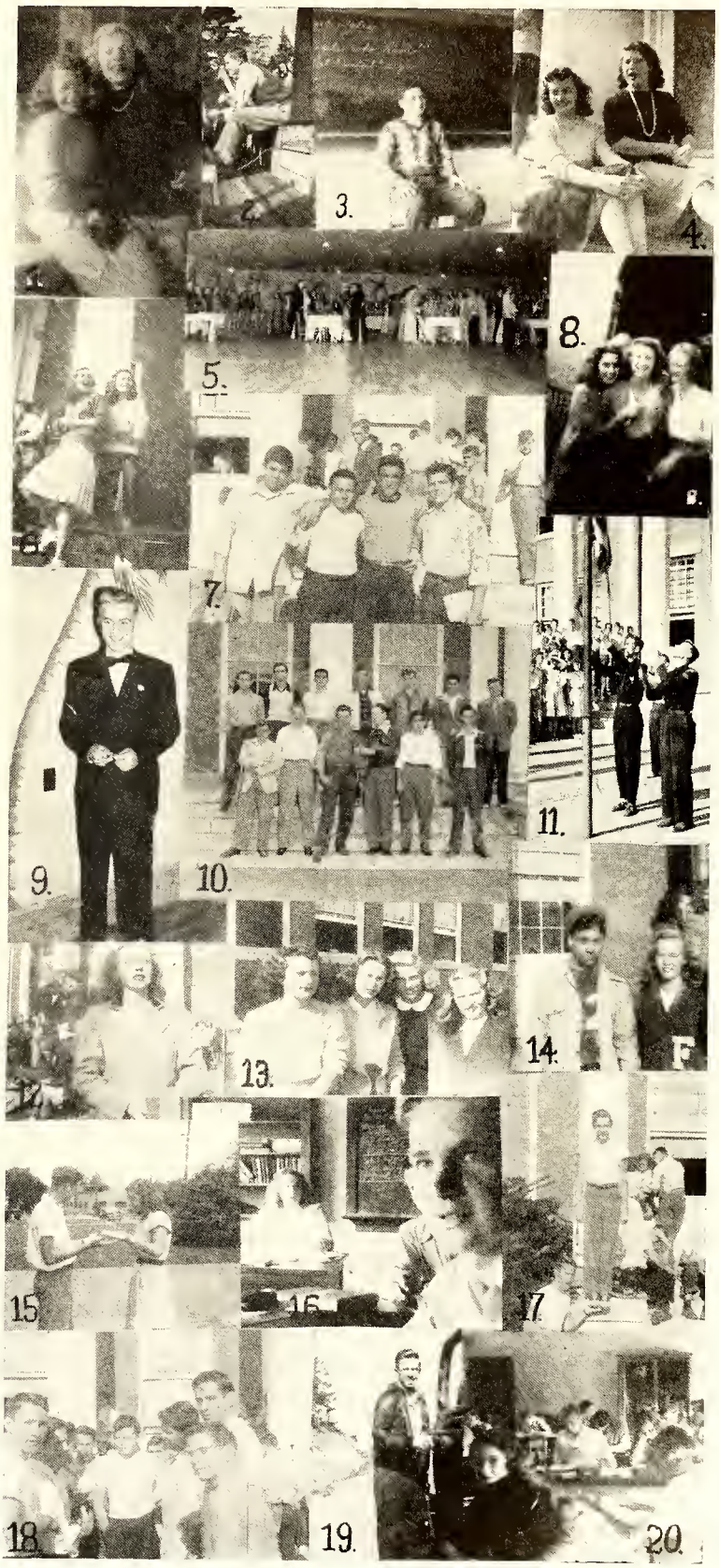

Commencement Exercises
FAYETTEVILLE HIGH SCHOOL

SUMMER SESSION

July 19, 1946

8:00 P. M.

Invocation ..... Rev. R. E. Brown

Song ..... Seniors

Welcome ..... Robert Romig

Introduction of Speaker ..... Supt. Horace Sisk

Address to Seniors ..... Rev. L. S. Gaines

Presentation of Seniors to School Board for Graduation ..... Prin. V. R. White

Awarding of Diplomas ..... Dr. R. M. Olive

Song ..... Eleanor Walker

Valedictory ..... Evelyn Cain

Benediction ..... Rev. R. E. Brown

Processional

CLASS OFFICERS

Charles Boone ..... President
Winston Owen ..... Vice-President
Evelyn Cain ..... Secretary
Doris Peedin ..... Treasurer

CLASS ROLL

Charles Boone
Katherine Brown
Evelyn Cain
Berline Faircloth
Lacy Hair
Esther Johnson
Winston Owen
Doris Peedin
Robert Romig

Class Flowers ..... Red Rose
Class Colors ..... Blue and White
Class Motto ..... "Fidelitas Humanitas Sapientia"
Mascot ..... Laura Jane Davis

MARSHALS

David Gaines, Chief

Mary Fraser Tremain
Rose Bullard
Dwight Ratts
Sue Carson

Stage decorations through courtesy of Mrs. J. M. Owen and Miss Isabel Lamb.

SUMMER SCHOOL

Evelyn Cain
Robert Romig

Esther Johnson
Katherine Brown
Berline Faircloth

Charles Boone
Esther Johnson

Katherine Brown
Lacy Hair

1946 SUMMER SCHOOL GRADUATES

Front row: Laura Jane Davis (mascot); Esther Johnson, Evelyn Cain, Katherine Brown, Berline Faircloth, Doris Peedin.
Back row: Lacy Hair, Robert Romig, Winston Owen, Charles Boone.

1946 Commencement

President ..... Tommy Snipes

Vice-president ..... Carl Barrett

Invocation ..... Chaplain Hughes

Salutation ..... Marie Avery Shaw

Valedictorian ..... Elizabeth K. Harrison

Salutatorian ..... Marie Avery Shaw

Editor-in-Chief of *LaFamac* ..... Elizabeth K. Harrison

Business Manager of *LaFamac* ..... Marie Avery Shaw

Presentation of Awards ..... Principal V. R. White

- Oratorical Award ..... Sybil Corbett
- Debaters' Pins ..... Marie Avery Shaw, Pat Smith, Sybil Corbett, Joe Belch
- Choral Music Award ..... Patsy Cain
- Music Cup ..... Charles Register
- Math Award ..... Elizabeth K. Harrison
- English Award ..... Nadya Arab
- U.D.C. Award: Elizabeth Patterson, Coan Bell, Doyle Bedsole, Morgan Simmons
- D.A.R. History Award ..... Coan Bell, Jane Lee Eddy
- D.A.R. Good Citizenship Award ..... Elizabeth K. Harrison
- Citizenship Award (Junior High) ..... Billy Duke
- Latin Award ..... Elizabeth K. Harrison
- French Award ..... Mary Boosalis
- Band Improvement Award ..... Ernest Plummer
- Band Achievement Award ..... Harper Sasser
- Band Service Awards ..... Harold Walters, Billy Smith
- Virginia Smith Riley Memorial Trophy ..... Eleanor Skeels
- Commercial Award ..... Colleen Milligan
- Thomas Jefferson Essay ..... Mary Shuler
- Sportsmanship Award ..... Winfred Cheshire
- Best All-Round Athlete ..... Edgar Johnson
- Stedman Essay Award (Senior) ..... Marie Avery Shaw
- Stedman Essay Award (Junior) ..... Coan Bell
- Readers Digest Award ..... Elizabeth K. Harrison
- Dansforth Foundation Award ..... Elizabeth K. Harrison, Joe Belch
- American Legion Courtesy Cup ..... Eleanor Skeels
- Joel S. Snyder Scholarship Award (Junior High) ..... Dorothy Fisher
- Scholarship Award (Senior High) ..... Nadya Arab
- Challenge Cup ..... Harper Sasser
- Service Cup ..... Marie Avery Shaw
- Activities Cup ..... Elizabeth K. Harrison

Presentation of Diplomas ..... Dr. Robert M. Olive

Valedictory ..... Elizabeth K. Harrison

Benediction ..... Rev. S. E. Howie

JUNIOR CLASS

OFFICERS

DAVE BUTLER ..... *President*
RAY GREEN ..... *Vice President*
JOANNE BRITT ..... *Secretary*
CAREY FISHER ..... *Treasurer*

Motto:

BE PREPARED TO FACE THE FUTURE

Flower:

YELLOW ROSE

Colors:

BLUE AND YELLOW

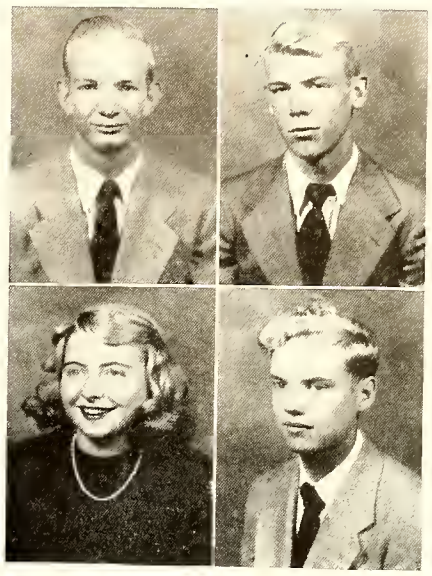

CLASS POEM

We Juniors of this fateful year,
  Must keep our ideals true—
The right to love and live and work,
  'Mid little things we do.

The years we spend in this dear school
  Should be of great avail.
If we continue right and true,
  We know we'll never fail.

But if we halt, betray our trust,
  Stray from our narrow way,
When Duty whispers low, "Thou must,"
  Then what will each one say?

Can each say, "I've done aright,
  I've done my best,
To win this fight?"
  Or must we say,
"I could have learned,
  But when 'twas offered,
It was spurned?"

Will we try to compensate
  Our parents' faith? Our teachers' toil,
Their hopes in us and patience great?
  O, Juniors strong, do this, we must!
Our work must glorify their trust.

We have the chance, just one year more!
  Fortune waits without our door.
So let's work on and learn the way
  For *we* must teach another day.

Our job awaits in future years,
  To keep peace 'mid the hemispheres!
So let's prepare, hear Duty's call—
  This is our chance,
Let's give our all!

Dudley Pendleton

JUNIOR CLASS

Alphonso David Allen

Margaret Allen

Bill Altman

Floyd Ammons

Nadja Arab

Ann Atwater

Leonard Baber

Tommy Bailey

Carolyn Ballentine

Edward Bass

Betsy Bizzell

Ann Blackwell

Vivian Blaylock

Richard Bracey

Jean Brantley

Joanne Britt

Mattie Britt

Colleen Brock

Mary Ethel Brown

Betty Ann Brunson

Jeannine Burch

Betsy Burnette

Dave Butler

Mary Helen Byrd

JUNIOR CLASS

Joe Callahan

Evelyn Champion

Arden Chase

Howard Cheshire

Alex Cook

Sybil Corbett

Joan Dallon

Bettie Doughtery

Rae Davis

Ellen Deaver

Marsden DeRossett

Cecil Dew

Ruth Doster

David Dowd

Erle Downing

Jean Eason

Ceclia Edwards

Carey Fisher

Dorothy Gardner

Rebecca Giles

Frances Gillmore

Marguerite Grady

Ray Green

Don Grubbs

JUNIOR CLASS

Johnny Guiton

Carol Harris

Nancy Hedrick

Alice Hernadez

Dewey Herring

Mary Pearl Hester

Ann Hoff

Billy Holmes

David Honeycutt

Mary Duke Howard

Ruby Howard

Emily Howie

Sam Howie

Juanita Hubbard

John Huske

Rosalie Huske

Louise Hust

Annette Inge

Joyce Jackson

Carolyn James

Betty Janda

Cedric Jernigan

Bette Johnson

Gwen Johnson

JUNIOR CLASS

Jean Johnson

Wilma Johnson

Alton Jones

Bill Jones

Charles Jones

Ronald Jones

Billy Joyner

Nancy Keating

Bill Kennedy

Bobby Kennedy

Frank Kosterman

Gedelle Kozma

Harriet Kurtz

Louis Lauritzen

Mary Virginia Layton

Martha Lazenby

Maurice Leverette

Ann Byrd McArthur

Dorothy McArthur

Catherine McCelland

Ann McCoy

Sophie Manos

Jack Miller

Allen Moore

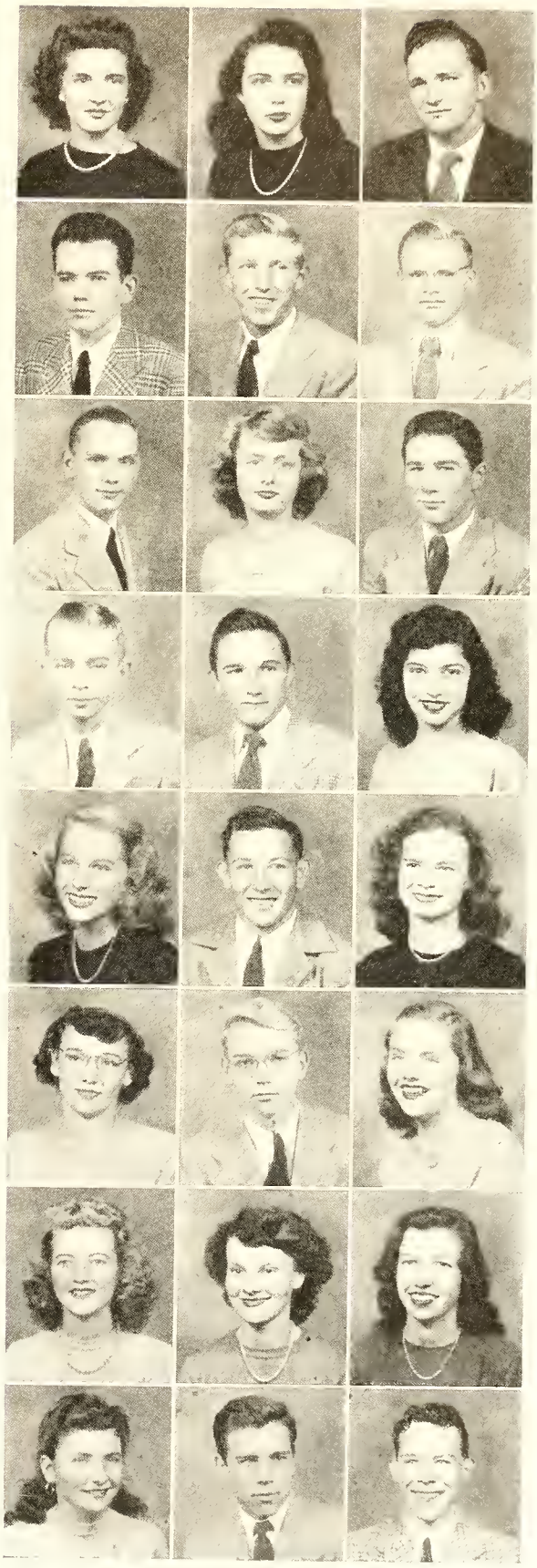

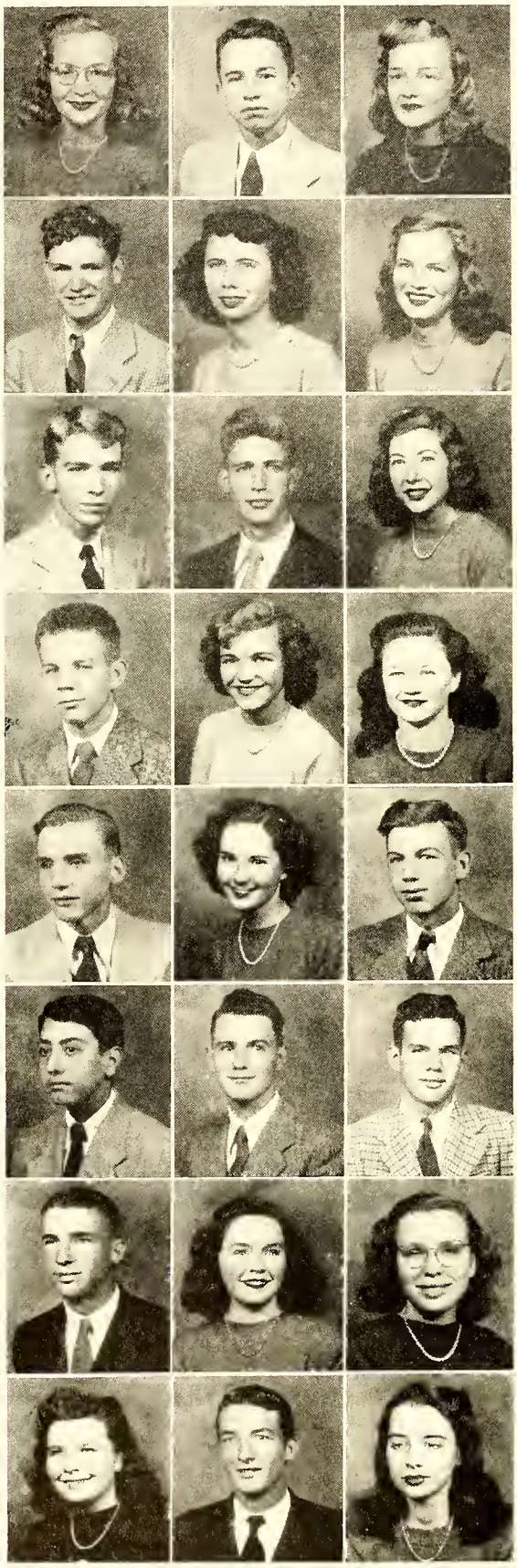

JUNIOR CLASS

Ann Morrison

Bobby Nimocks

Doris Owen

Ronald Patterson

Joy Peete

Ann Pender

Dudley Pendleton

Harold Peterson

Ann Preston

David Purdie

Virginia Purdie

Myrtice Quick

Milton Register

Becky Rogers

Alston Rosser

Maurice Saleeby

Quincy Scarbrough

Jimmy Scott

Vann Seawell

Lila Jane Sewell

Iris Sheppard

Peggy Sheppard

David Sherrill

Carolyn Simpson

JUNIOR CLASS

Rudolph Singleton

Billy Smith

Nellie Smith

Pat Smith

Bonnie June Stannah

Annie Ruth Stevens

Dorothy Taylor

Louise Teabeaut

Betty Thaggard

Addie May Thomas

Catherine Thomas

Sue Thomason

Helen Threatt

Mary Agnes Tola

Barbara Underwood

Lois Urquhart

Ralph Ussery

Edward VanStory

Paul Vincoli

Joanne Wallace

Earline Walters

Jimmy Ward

Harry Warr

Marion Watson

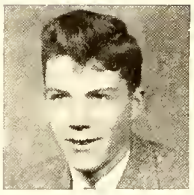

Drexel Wheeler

Juniors Whose Pictures Do Not Appear

Rudolph Bullard

Jack Croswell

Camp Fuller

Frank Harrison

J. D. Hubbard

Bill Rendell

William Holmes Smith

Bobby Ward

Douglas Van Lievender

Lawrence Wilhelm

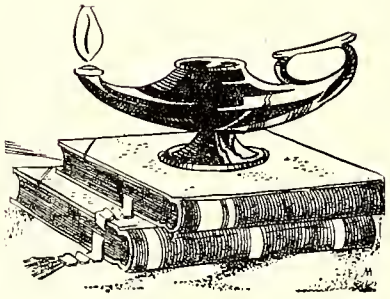

105694

CATASTROPHIC CIRCUMSTANCES

Maurice Leverette—"spectacle-less"
"Don" Grubbs—without that "Ipana smile"
Jimmy Scott—minus his "perm"
Allen Moore—a "jail-bird"
Billy Kennedy—not in the mood for a Chase
David Honeycutt—agreeing that black is *black*, not white
Dudley Pendleton—speechless
Harold Peterson—"Without A Song"
Johnny Guiton—shopping at the A&P
Bobby Kennedy—quiet as a mouse
Dave Butler—afraid to express his opinion
Dwight Ratts—with curly black hair!
Carey Fisher—doing his homework alone
Alston Rosser—"Studebaker strike"
Howard Cheshire—taking a Charles Atlas course
David Sherrill—short, light, and ugly
Drexel Wheeler—brainy *and* brawny
Bob Cavedo—discriminating against loud shirts
Edward VanStory—minus the coon-skin cap
Ralph Ussery—knock-kneed and serious
Marsden DeRossett—no come-backs
David Dowd—without an answer
Quincy Scarborough—and the meat shortage
Basketball team—after those mid-term exams
Jack Miller—catty, but not a caddy
Dorothy Gardner—talkative
Helen Threatt—brunette
Ann McCoy—imagine—a wallflower
Mary Duke Howard—colorless finger-nail polish
Rae Davis—"I'll Close My Eyes"
Betty Thaggard—"Lena, the Hyena"
Becky Rogers—"so round, so firm, so fully packed"
Ann Atwater—petite
Doris Owen—without a man
Martha Lazenby—long bob
Nancy Hedrick—"blondie"
Carolyn Simpson—"ill-tempered"
Marion Watson—without her chuckles
Nayda Arab—using the "hunt and peck" system
Ann Byrd McArthur—stammering, "But, I don't dance!"
Margaret Allen—without a rasping voice and a Yankee twang
Marguerite Grady—saying, "Oh, I can't draw at all."
Jean Brantley—unable to crack a smile
Carolyn Ballentine—never mentioning horses
Jeannine Burch—no brunette athlete
Betsy Burnette—"quiet" type
Betsy Bizzell—"ultraviolet" lips
Evelyn Champion—with D's and E's on her little blue card
Mary Ethel Brown—tough and outspoken
Betty Ann Brunson—"no habla espanol"
Annie Ruth Stevens—disagreeable
Louise Teabeaut—without dungarees
Nellie Smith—unaccommodating
Lila Jane Sewell—caught in a diagram
Frances Gillmore—cultivating a southern drawl
Betty Doughtery—behind the times
Mary Agnes Tola—a law against rolling eyes
Emily Howie—at loss for a smile
Ellen Deaver—losing her Florida suntan

SOPHOMORE CLASS

OFFICERS

J. C. Britt.....*President*
Jimmy Maloney.....*Vice President*
Virginia McQueen.....*Secretary*
Charlie Hopkins.....*Treasurer*

Colors:
Red and White

Flower:
Red Rose

Motto:
Look Thou Not Down But Up

A Sophomore's Prayer

May we who leave in '49,
With spirits high and visions fine,
Help our classmates till the day
When Father Time shall part our way
And bid us find another path
To use what we have learned in math,
To multiply our pleasures small,
To overcome our sorrows tall,
To humbly serve our fellow men,
And trust in God till time shall end.

Barbara Cain

SOPHOMORES

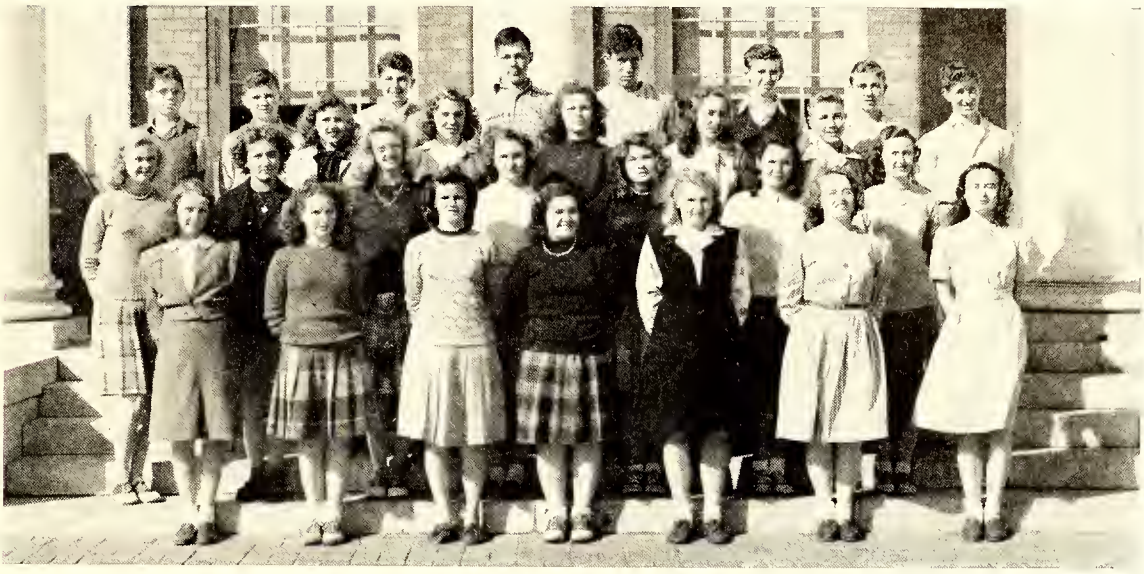

First row: Cathrine Bristow, Keeter Barnes, Patsy Brooks, Frances Adams, Jean Anderson, Peggy Brown, Lucille Brown.

Second row: Josephine Adams, Sammie Beard, Doris Baggett, Carolyn Benge, Joan Bowden, Merle Buie, Hilda Gray Bullard.

Third row: Sue Black, Barbara Boggess, Virginia Barbour, Evelyn Brantley, George Brinkley.

Fourth row: Bobby Allen, Bob Archibald, John Alexander, George Biggs, J. C. Britt, Robert Butler, Max Brandon, Raymond Boyle.

First row: Frances Dudley, Jean Cranwell, Joan Schalon, Edna Rae Hayes, Wynona Harding, Joanne Hampton, Elle Havelos.

Second row: Mary Howard Franck, Barbara Cain, Ruth Cole, Barbara Hart, Shirley Fowler, Mary Lou D'Jinis.

Third row: Barnard Campbell, Betty Nelle Faucette, Lydia Cannon, Lois Fox, Jean Gowdy, Delphine Frazer, Jackie Carter, Bobby Glenn.

Fourth row: Jim Clyburn, Billy Gilbert, Bobby Hasty, Bobby Enright, Clarence Godwin, Jimmy Hall, Howard Hazlett, Bobby Hawkins, Chris Economides.

SOPHOMORES

First row: Betty Lee, Doris Jackson, Louise Ivey, Emma Hunter, Katherine Holmes, Josephine Hunter, Mary James.

Second row: Jayne Maulden, Holly Howard, Betty Jo Julian, Peggy Hendrix, Betsy Lawrence, Vivian Hulon, Freddie Leverette.

Third row: Harold Jernigan, Frank Hoover, Charles Jordan, Lambert Johnson, Jimmy Maloney, Fredrick Hendrix, Tommy Merian.

Fourth row: Jimmie Jackson, Franklyn Herring, Charles Hopkins, Harry Hickey, Sammie Hope, Jack Herther, Gene Johnson.

First row: Ruth Olive, Eleanor Maynor, Ann Moore, Hale Powell, Myrtle Sessoms, Christine Sawyer, Barbara Ann McNeill.

Second row: Jerry Owen, Virginia Outlaw, Betty Ann McBryde, Marilyn Smith, Edna Rogers, Virginia Osburn

Third row: Dorothy Petty, Louise Poe, Frances Riddle, Barbara Pinkston, Carol Moore, Virginia McQueen, Donna Pettay.

Fourth row: Robert Lee Privette, Richard McKee, Lee Smith, Yancy Robertson, Don Rickard, Harold Pickett, Billy Rutherford, Everett Morris.

Fifth row: Gordon McNeill, Lewis Ray, Curtis Smith, Frank Settle, Ray McLaurin, Conrad Pope.

Sixth row: Neale Reichle, Richard Pritchard, Bobby McGahan, Billy Truelove, Ramsey Smith.

SOPHOMORES

First row: Hazel Vestal, Carolyn Scott, Joan Stroud, Betty Jo Seals, Jetty Lou Watson, Joy Nette Teague, Mary Lu Williams.

Second row: Mary Frances Threatt, Barbara Weeks, Angelyn Wethington, Janet Stallings, Bettie Townsend, Frances Todd.

Third row: Bruce Turlington, Tommy Wooten, Frances Williams, Runette Taylor, Peggy Shore, Delores Thompson, Julian Smith.

Fourth row: Steve Worth, L. M. Vann, Jr., Dick Utley, Owen Thompson, Fredrick Van Deusen, James Walker.

Fifth row: Billy Strickland, Bob Winters.

★

We Chose These Outstanding Sophomores

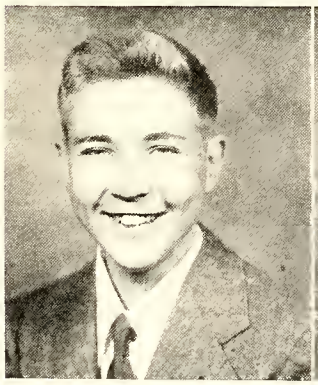

George Brinkley

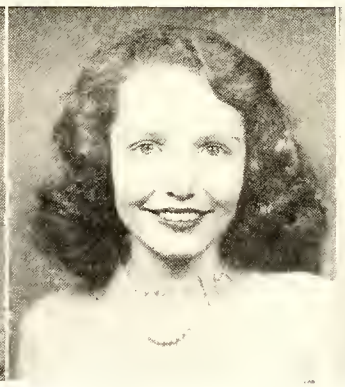

Ruth Cole

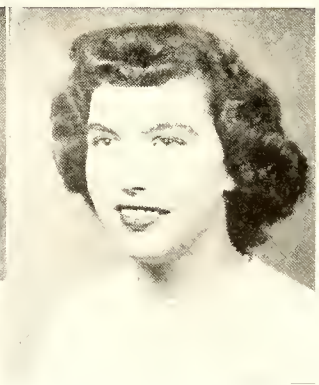

Betsy Laurence

FRESHMAN CLASS

OFFICERS

VANN WINFREE.....*President*

BUDDY WILLIAMSON.....*Vice President*

HERVY AVERITTE.....*Secretary*

BUDDY GREEN.....*Treasurer*

Motto: WE LEARN BY DOING

Colors: PURPLE AND GOLD

Flower: CHRYSANTHEMUM

///

A Freshman's Hopes

These things we ask our school to give:
A chance to work, a chance to play,
A chance to grow in every way
That makes life real and good to live.

Foster in us for future need,
Strength, courage, and integrity,
Unselfishness, humility.
Teach us to follow and to lead.

These things we promise to return:
To keep the pattern that you set,
To see that those who follow us get
A chance to live, a chance to learn.

M. M. R.

///

FRESHMEN

First row: Rosa Mae Bernstein, Jean Benson, Joyce Burge, Nancy Adams, Joanne Brown, Gertrude Bass, Barbara Apple, Ann Butler, Betty Burney.

Second row: Sue Ann Brown, Mamie Lou Adams, Ruth Bagely, Mona Blaylock, Alma Allen, Joyce Bass, Gray Bullard, Betty Ball.

Third row: Bernon Barnes, Horace Barfield, Rudolph Bishop, Baylus Bramble, Hensdale Bramble, Bobby Bennington, Troy Brown, John Bradish.

Fourth row: Robert Baker, Harold Bullard, Jimmy Bandy, Lewis Allen, Hervy Averitte, Reese Ayers, Eugene Bruton.

Fifth row: John Blackwell, Hal Atwater.

First row: Ellen Clyburn, Elsie Collens, Daphne Dew, Virginia Corbett, Janie Edwards, Norma Faircloth, Pearl Denton.

Second row: Doris Churchill, Patricia Crawley, Julie Carter, Pat Ennis, Rachel Davis, Joyce Clifton.

Third row: John Henry Croom, Ethel Dodson, Katherine Conner, Nancy Duke, Mary Ellen Fairley, Peggy Cannon.

Fourth row: Alan Callahan, Billy Evans, Archie Cox, Leon Dale, Frank Ellerbe, Gene Cook, Billy Duke, Ardian Creech.

FRESHMEN

First row: Nancy Gant, Sarah Grace Hall, Peggy Hawley, Flora Gruby, Lois Fleishman, Mary Ellen Holloway, Elizabeth Harrison.
Second row: Faye Henderson, Frances Holloway, Dorothy Fisher, Doris June Feris, Jeanne Holmes, Dorothy Freeman, Eloise Harket.
Third row: G. W. Hall, S. T. Horne, Bobby Hawkins, Floyd Hall, Charles Helms, Bobby Holmes, Stanfield Felton, Charlie Holt.
Fourth row: Shady Herring, Marvin Hall, Dobbin Holmes, Billy Herring, Charles Helmes, Graham Dougald, Vivian Hollinshed, Bill Hanser, David Hardison.

First row: Betty Long, Joanne Phillips, Marjorie Lewis, Joan Long, Pat Laskey, Dorothy Lee, Christine Manos.
Second row: Dora Howard, Shirley Johnson, Elizabeth Lucus, Mary Joyner, Lillian Hulon, Ann McLean, Evelyn Knox.
Third row: Jack Maxwell, Eugene Linkous, Harold Merian, Harmon Kivett, Bobby McIntyre, James Layton, Ben Jones, James Johnson.
Fourth row: Lee Jung, David Lee, Irvin Lewis, Bill Mabie, E. J. Kennedy, Jimmy Jernigan, Theodore Johnson, Gus Manos, Charles Howie.
Fifth row: Robert McGlynn, Charles Monk, Robert Hubbard.

FRESHMEN

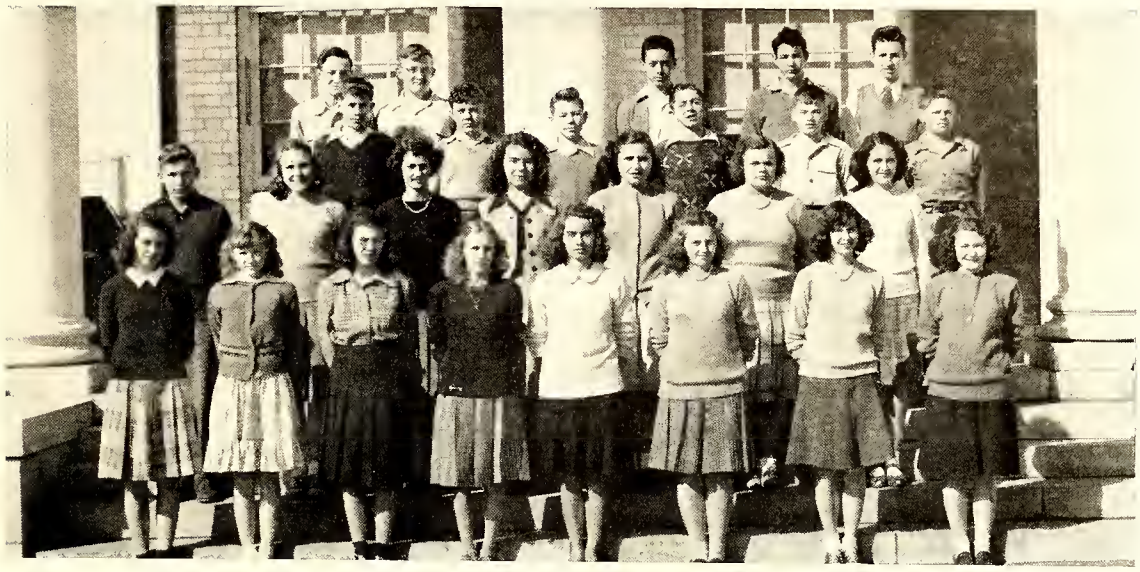

First row: Kate Shaw, Patsy Sanders, Shirley Mills, Jean Page, Janet Shore, Carolyn Riddle, Betty Queen, Joyce Phillips.

Second row: Gerard O'Rourke, Gillie Shaw, Mildred Riddle, June Rae Tule, Rosaline Pick, Joyce Peoples, Martha Scott.

Third row: John Oates, Scott Russ, Tony Sessoms, Wilbur Scruggs, Troy Scoggins, Jack Myrah.

Fourth row: Charles Schreiner, Edgar Poe, Tim Sanders, Paul McArthur, Weeks Parker.

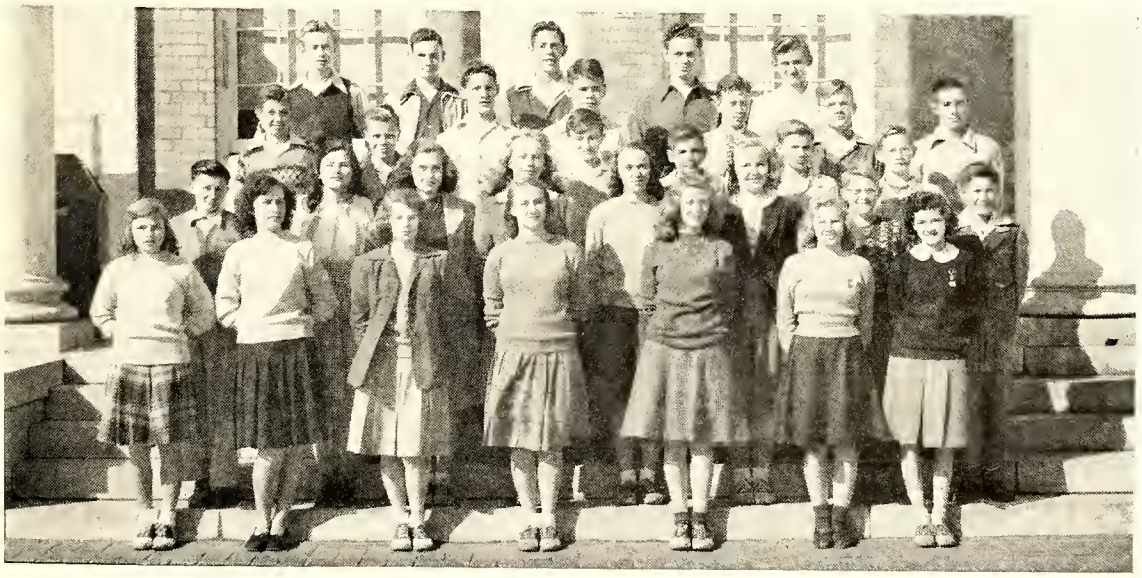

First row: Nancy Thomas, Janice Williford, Arada Slaughter, Ruthanna White, Peggy Stanton, Bonnie Waugh, Doris Ann Walters.

Second row: Albert White, Betty Winters, Prudence Todd, Atha Lee Wallace, Dorothy White, Joyce Wallace, Gary Warlick, Ted Wallace.

Third row: Bobby Strickland, Jack Walden, Carmon Snipes, Robert Stevens, Charles Strickland, Jimmie Tomes.

Fourth row: Roy Thaggard, Buddy Williamson, Leon Summerline, George Thomason, Richard Taylor.

Fifth row: Billy Willis, Wesley Smithman, Vann Winifree, Stanley Tesler, Wayne Whisnant.

Flowers Unfaded . . .

From The Class of '47

A SCHOOL GIRL'S SONNET

When sitting all alone, too tired to think,
I find there's one more lesson or a theme
I must complete before I softly sink
Down in my pillow, to relax or dream.
When purpose is forgot in search of fun!
How boresome daily lessons seem to be;
How work goes on so endlessly for me;
I wonder if it'll ever all be done—
But as I wonder, thoughts start coming
fast,
I wonder, like Spring's
And with new strength,
first budding rose,
Which tries to be more beautiful than
the last,
I realize my purpose, which He knows,
And with my prayerful heart turned to
my King's
I start anew the work as my heart
sings.

Helen Sherrill '47

LINEA SEMPITERNA
(Lines Eternal)
(Endless Lines)

The pounding waves upon the sand
Like a million marching men
In columns straight and rythmic count
They Roll on and on again.
foam and splash and lose their
shape
And race upon the shore
Then sadly leave to join the sea
To drift forever more.
So go the lives of marching men
Who strut both day and night
Then death deals out its mighty blow
And snuffs the shining light.
The waves that splash upon the shore
Go rushing back to sea
Thus men must die and leave a place
For other men to be.

Doyle Bedsole '47

THESE ARE THE THINGS I LOVE

The sweet rosy fragrance on an April day,
The murmur of the trees as in the breeze they sway
The first sight of the new born day
As it brightens, then darkens on its way,
The clouds that seem pasted on the azure sky,
The sweeping fields of wheat and rye,
The frog's hoarse croak, after rain,
A moon-spattered walk down a grassy lane,
A walk up the mountains on a Sunday afternoon,
Still shining waters bathed by the moon,
The glorious sunset of golden red,
The "yap" of my pup as she cries to be fed,
The exciting beauties in the places I roam
And the never ending joy of returning home.

Marie Tinnin '47

HEAVEN

Now I know how much I loved him, today
When I know he's gone, I realize he meant
Far more to me than I can say.
I never told him, and now his life is spent,
He's gone and he will never know all this—
That the picture in the book of all my life
With him is washed clean with tears that seem to kiss
His image, and drown some of my grief and strife.
And yet, I think he must know up above
That here on earth we do miss him, but find
Some comfort in our mem'ries of his love,
And can sometimes realize God has been kind
To take him to His home, where with his friends,
We shall be together, for life never ends.

Jane Krauss '46

FASHION BENT

For days and days the lad'es search
For something new to wear to church
Such reckless running all about
Such flyin' in and flyin' out—
No time to cook a decent meal—
"Did you see that dress on Mrs. Neal:'
Poppa snacks at the sandwich bar
And junior dates without the car
The whole household is wreck'd and rent,
For mama is on fashion bent.

Betty Lou McPhail '47

"MACBETH"

Our magazines are now just rags;
Under our eyes we have black bags
Because of "Macbeth!"
But we smile bravely, never fear
And study hard on old Shakespeare;
We struggle over thousand word themes,
Explain superstitions, quotations and
dreams.
From "Macbeth."
Here's to English literature!
We really enjoy it, to be sure.
And to the sophomores we leave a
surprise—
Ahead of you in the future lies
"Macbeth."

Eleanor Walker '47

THE CHRISTMAS STAR

At Christmas time it is a thrill
To walk through the night, so cold and
still,
To listen to the children sing
And listen to the joyous church bells ring;
To see the stars that shine so bright
And to the snow this Christmas night—
Upon the some bright stars that led the way
The humble stall where the Christ-
child lay.
We look to these stars to guide us
straight
Through a life that knows no fear nor
hate,
For the soul of man is free again,
And there's "Peace on Earth—Good will
toward men."

Leonard Davis '47

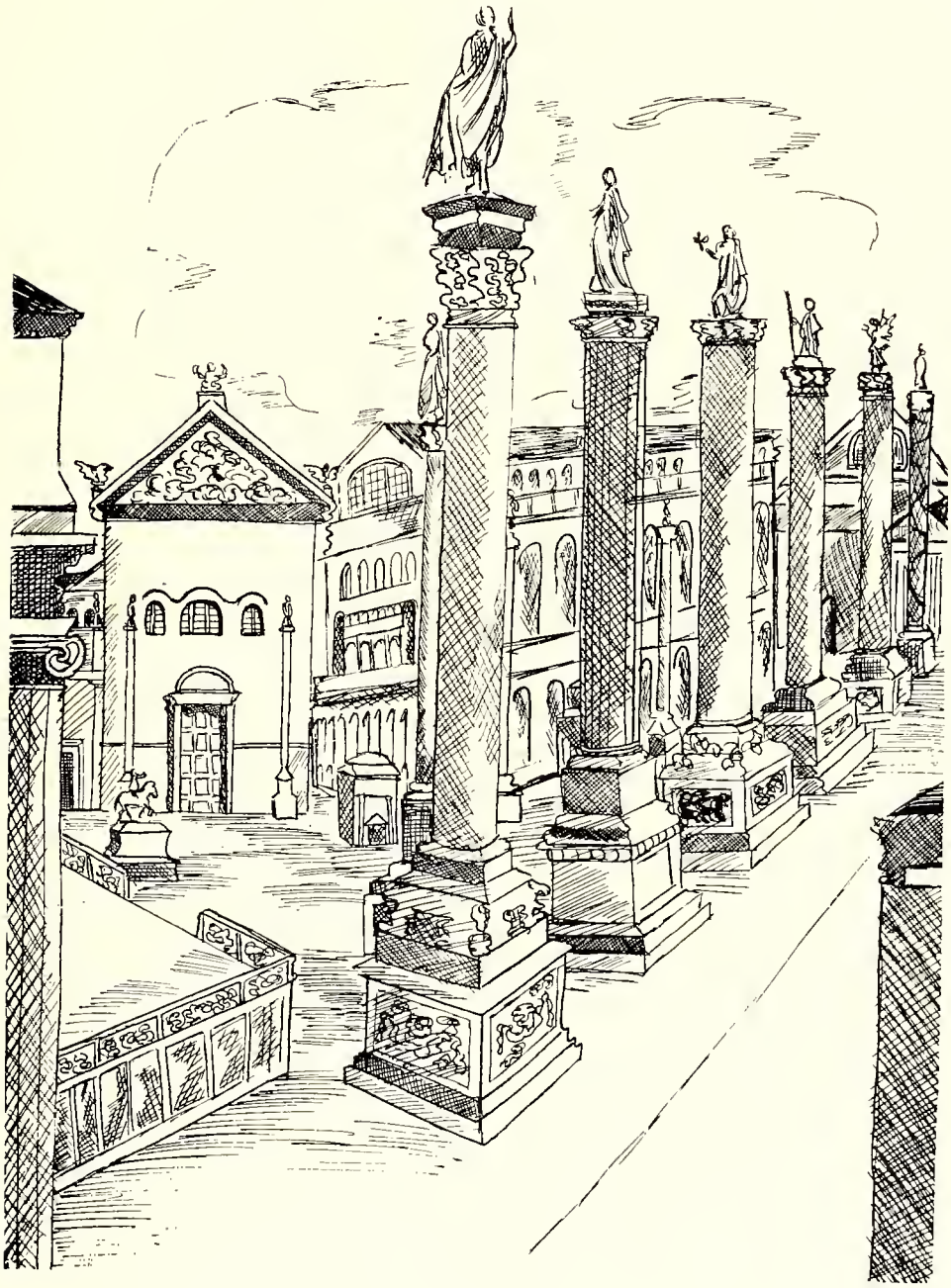

ACTIVITIES

"Honor and shame from no condition rise;
Act well your part, there all the honor lies."

STUDENT BODY OFFICERS

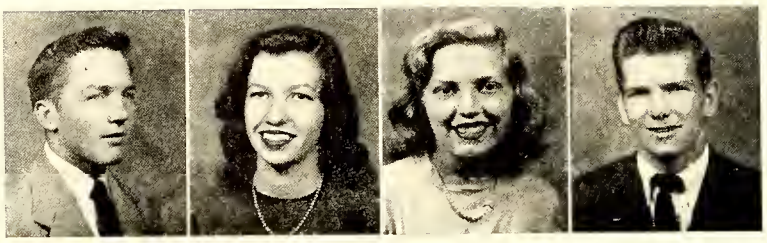

Doran Berry
President

Ann McCoy
Vice President

Frances Clark
Secretary

Billy Acker
Treasurer

STUDENT COUNCIL

Johnny Guiton
President
Jimmy Fasul
Vice President
Frances Clark
Secretary
Winifred Cheshire
Treasurer

Billy Acker
Doran Berry
Ann Blackwell
George Brinkley

Howard Cheshire
Elsie Collins
Billy Duke
Mary Howard Franck

Charles Hopkins
Shirley Jane Johnson
Louise McCaskill
Ann McCoy

Betty Lou McPhail
John Page
Frances Riddle
Carolyn Simpson

Julian Smith
Vann Winfree
David Sherrill
Mary Agnes Tola

Without Picture

Shady Herring

HOMEROOM CHAIRMEN

Name	*Room*	*Teacher*
Nancy Adams	210	Mr. Kafer
Dorothy Black	107	Miss Watson
Buddy Green	104	Miss Southerland
Nancy Hedrick	Gym.	Miss C. Cherry
Sammy Hope	109	Miss Broadfoot
Charlie Hopkins	Lib.	Miss Hicks
Mary Howard Franck	Lib.	Miss Revelise
Josephine Hunter	213	Mrs. Newberry
Earla Jeanes	105	Miss E. Cherry
Scott McFadyen	Chem.	Miss Meador
Edwin McMillian	Com.	Mrs. Harrington
Ann Morrison	H. Ec.	Miss Estes
Anne Preston	101	Miss Black
Vann Seawell	106	Miss Tyree
Gilly Shaw	214	Mr. George
Donald Stevens	102	Miss Matthews
Betty Townsend	212	Mrs. Jones
Harry Warr	108	Mrs. Simmerman
Joyce Wilkins	103	Miss Maness

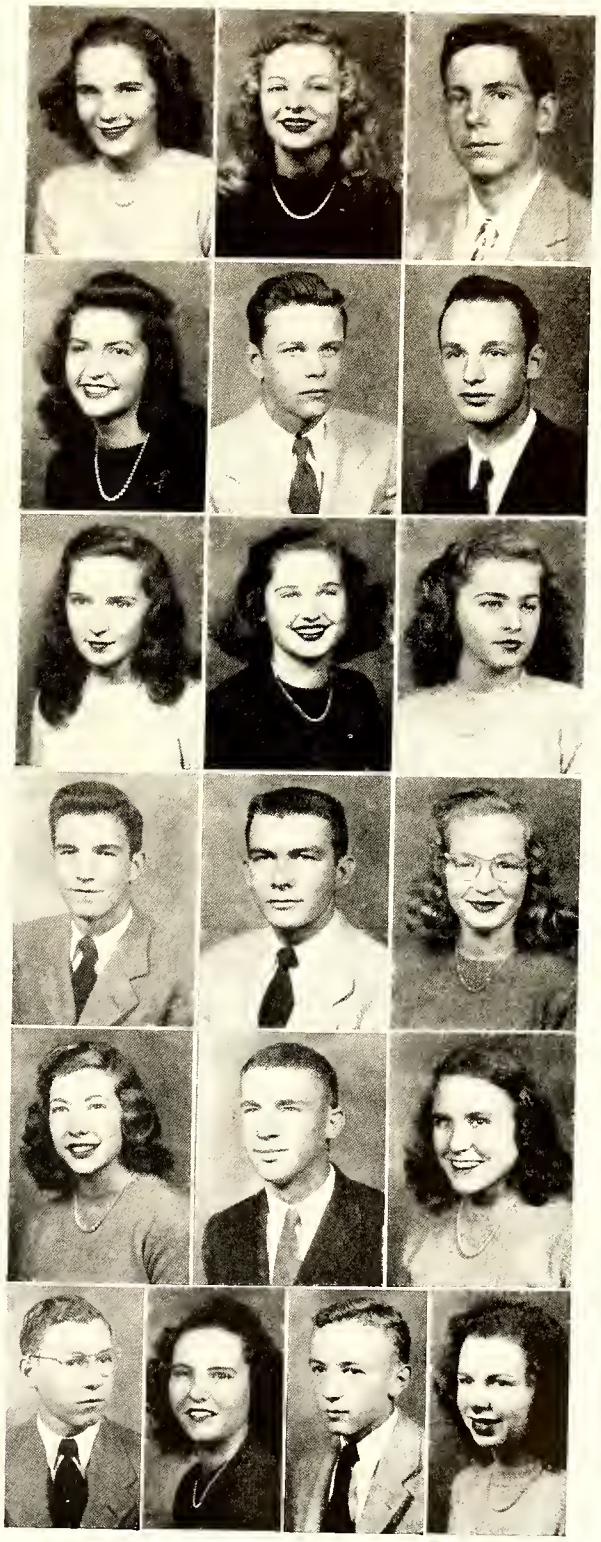

No Pictures:

E. J. Kennedy	Bio.	Mr. Davis
Scott Russ	211	Miss Miller

LAFAMAC STAFF

EDITORIAL STAFF

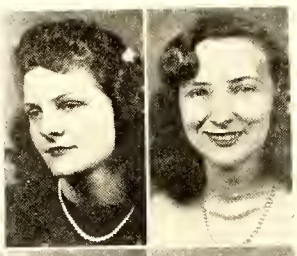

Coan Bell

Helen Sherrill

Co-Editors-in-Chief

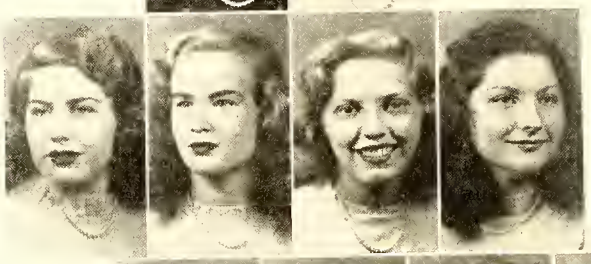

Peggy Beard

Emily Brown
Picture Editors

Frances Clark
Feature Editor

Marie Tinnin
School Editor

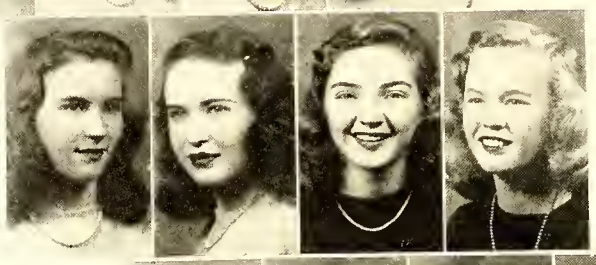

Jane Lee Eddy

Betty Lou McPhail
Class Editors

Mary Giles Stewart

Patsy Paton
Anniversary Editors

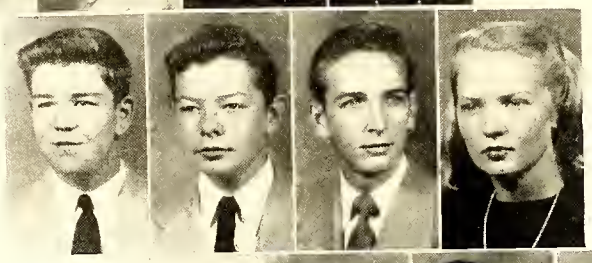

Hal Broadfoot
Humor Editor

James Clark

Doyle Bedsole

Anne Franck
Art Editors

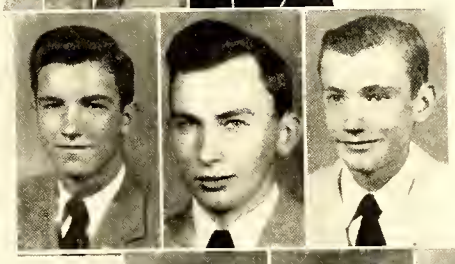

Scott McFadyen

Ray Moore

Joe Maloney
Sports Editors

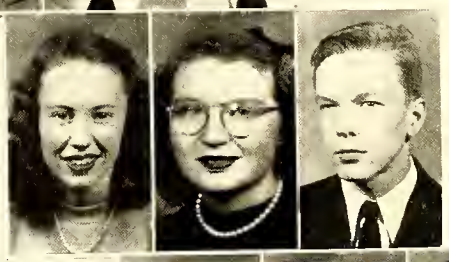

Jennett Bramble
Proof-reader

Mattie Frances Rainey
Proof-reader

Sammy Downs

Wilson Yarborough
Snapshots-Editors

Louise McCaskill

Brooksie Autry
Typists

LAFAMAC STAFF

BUSINESS STAFF

Thad Monroe
Business Manager

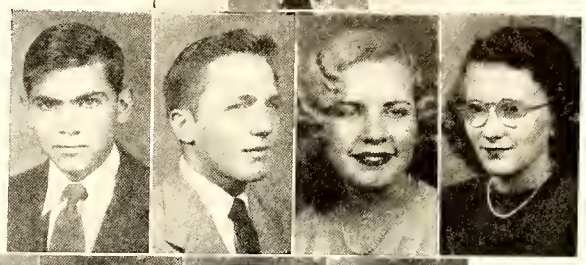

Rajah Arab

Doe Berry

Virginia Sue Brown

Sue Carson

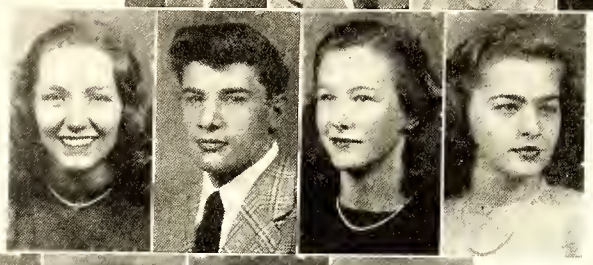

Mary Graham DeVane

Jimmy Fasul

Betty Godwin

Earla Jeanes

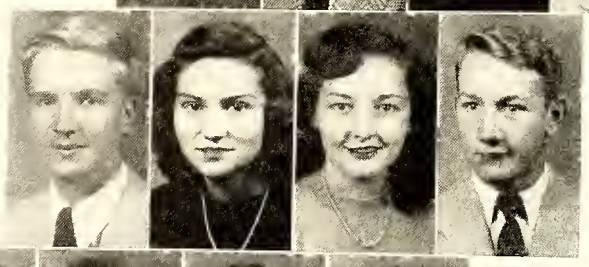

John Kennedy

Billie Kunkle

Rebecca Langdon

George McIntosh

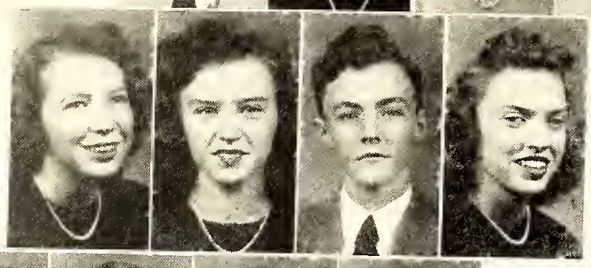

Jean McKee

Belle McNeill

Billy McNeill

Judy Newman

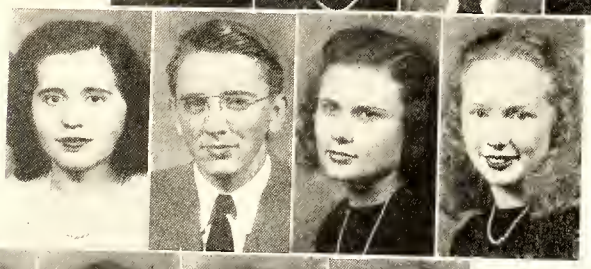

Elizabeth Patterson

Ernest Plummer

Patsy Smith

Mary Fraser Tremain

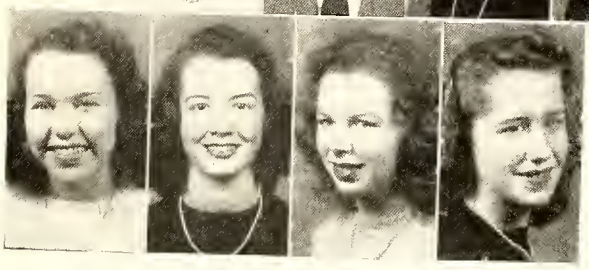

Eleanor Walker

Vivian White

Joyce Wilkins

Rosa Williams

BETA CLUB

THAD MONROE ..... *President*
SYBIL CORBETT ..... *Vice-President*
LOUISE MCCASKILL ..... *Secretary*
ANN BLACKWELL ..... *Treasurer*

•

Bobby Allen
Nadja Arab
Ann Atwater
Virginia Ayers
Keeter Barnes

•

Edward Bass
Irene Bass
Coan Bell
Jane Biggs
Betsy Bizzell

•

Dorothy Black
Jeanette Bramble
George Brinkley
Evelyn Brantley
Joanne Britt

•

Colleen Brock
Emily Brown
Betty Ann Brunson
Merle Buie
Hilda Bullard

•

Evelyn Champion
Arden Chase
Frances Clark
Ruth Cole
Jane Lee Eddy

•

Frances Gillmore
Holly Howard
Ruby Howard
Marguerite Grady
Nancy Hedrick

•

David Honeycutt
Betty Alice Godwin
Jean Gowdy
Emma Hunter
John Huske

BETA CLUB

Rosalie Huske
Annette Inge
Jimmy Jackson
Nancy Keating
John Lacy Kennedy

•

Gedelle Kozma
Billie Kunkle
Harriet Kurtz
Mary Virginia Layton
Betsy Lawrence

•

Mildred Ledford
Freddie Leverette
Royce Melvin
Ann McCoy
Belle McNeill

•

Bobby Nimocks
Jerry Owen
Patsy Paton
Alyce Pender
Ann Pender

•

Ann Preston
Mattie Frances Rainey
Betty Jean Ragan
Paul Reichle
Yancey Robertson

•

Edna Earle Rogers
Rebecca Sue Rogers
Vann Seawell
Carolyn Simpson
Helen Sherrill

•

Pat Smith
Janet Stallings
Bonnie June Stannah
John Stewart
Mary Giles Stewart

•

Peggy Tatem
Marie Tinnin
Frances Todd
Harry Warr
Wilson Yarborough

•

Picture Not Appearing
Delores Adams

THE EAGLE

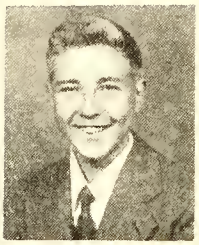

GEORGE BRINKLEY
EDITOR

ANN PRESTON
EDITOR AND TREASURER

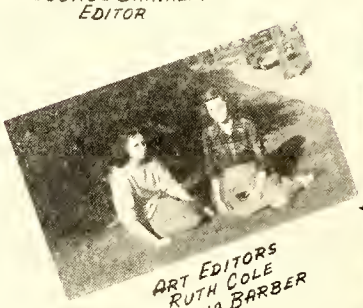

ART EDITORS
RUTH COLE
VIRGINIA BARBER

BUSINESS MANAGERS
BARBARA McNEILL JIMMY JACKSON

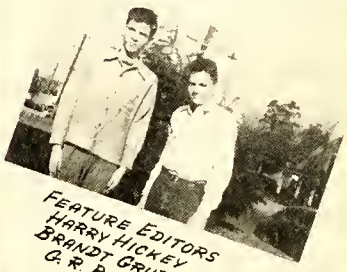

FEATURE EDITORS
HARRY HICKEY
BRANDT GRUBBS
G. R. BIGGS

SPORTS EDITORS
J. C. BRITT FRANK HOOVER

HUMORISTS
FRED VAN DEUSEN
TOMMY WOOTEN

GOSSIP EDITORS
KEETER BARNES FRANCES WILLIAMS

CARTOONIST
YANCEY ROBERTSON

REPORTERS
BARBARA WEEKS CAROL MOORE
JIMMY HALL FRANCES TODD

PRINTERS
STEVE WORTH GENE JOHNSON
HOWARD HAGLETT

COMPILERS
FRANCES ADAMS JO ADAMS
EDNA EARLE ROGERS

VIRGINIA BARBER
VICE-PRESIDENT

FRANK HOOVER
PRESIDENT

BECKY ROGERS
SECRETARY

VIRGINIA AYERS
COAN BELL

LATIN IV
SYBIL CORBETT
ELIZABETH PATTERSON
HELEN SHERRILL

PAT SMITH
MARY AGNES TOLA

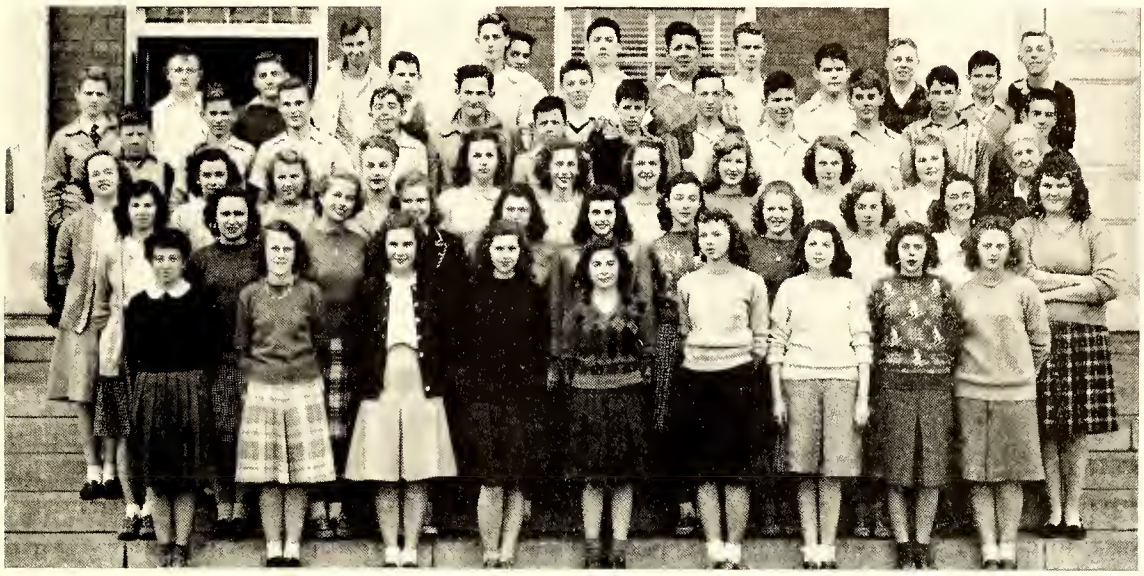

JUNIOR LATIN CLUB

First row: Rosa Bernstein, Pat Laskey, Nancy Adams, Shirley Jane Johnson, Christine Manos, Joanne Brown, Lois Fleishman, Barbara Apple, Carolyn Riddle.

Second row: Betty Queen, Janie Edwards, Harriette Kurtz, Gillie Shaw, Shirley Mills, Joan Long, Katherine Connor, Fay Henderson, Manie L. Adams, Angeline Wellington, Betty Ball.

Third row: Peggy Brown, Barbara Gavin, Jean Anderson, Atha Lee Wallace, Rachel Davis, Nancy Duke, Dorothy Fisher, Betty Beard, Sue Ann Brown, Grey Bullock, Miss Kate Broadfoot.

Fourth row: Baylus Bramble, Hensdale Bramble, Adrian Creech, Wilburn Scruggs, Frank Ellerbe, S. T. Horne, John Oates, Charles Schriner, Billy Duke, Hervey Averitte, Paul McArthur, Richard Taylor.

Firth row: Bobby Holmes, Edgar Poe, Gus Manos, John Blackwell, Eugene Linkous, Hal Atwater, Harold Bullard, Charlie Holt, Billy Strickland, Kenneth Degutis, Jimmy Ward, Buddy Williamson, James Johnson, Carmen Snipes, Vivian Hollenshed.

SENIOR LATIN CLUB

First row: Eleanor Maynor, Frances Adams, Frances Dudley, Josephine Hunter, Mary Lu Williams, Jerry Owen, Keeter Barnes, Elizabeth Patterson, Mary Agnes Tola.

Second row: Barbara Ann McNeil, Carra Margaret McMillan, Becky Rogers, Katherine Holmes, Emma Hunter, Frances Todd, Sybil Corbett, Pat Smith, Nancy Keating, Miss Kate Broadfoot.

Third row: Wynona Harding, Virginia Barbour, Mary Fraser Tremain, Betty Townsend, Carolyn Benge, Frances Williams, Merle Buie, Virginia Ayers, Helen Sherrill, Coan Bell.

Fourth row: Everet Morris, Bobby Allen, George Brinkley, Barbara Boggess, Sue Black.

Fifth row: Robert Erle Downing, Jimmy Clyburn, Tommy Wooten, Jimmy Hall, Yancey Robertson, Niell Reichle, Steve Worth, Doris Owen, Peggy Tatum, Ruth Cole, Holly Howard, Barbara Weeks, Carol Moore.

Sixth row: Harry Hickey, Richard Bracey, Howard Hazlett, Lawrence Wilhelm, Sammy Hope, J. C. Britt, Jimmy Jackson, Gene Johnson, Ray McLaurin, Frank Hoover.

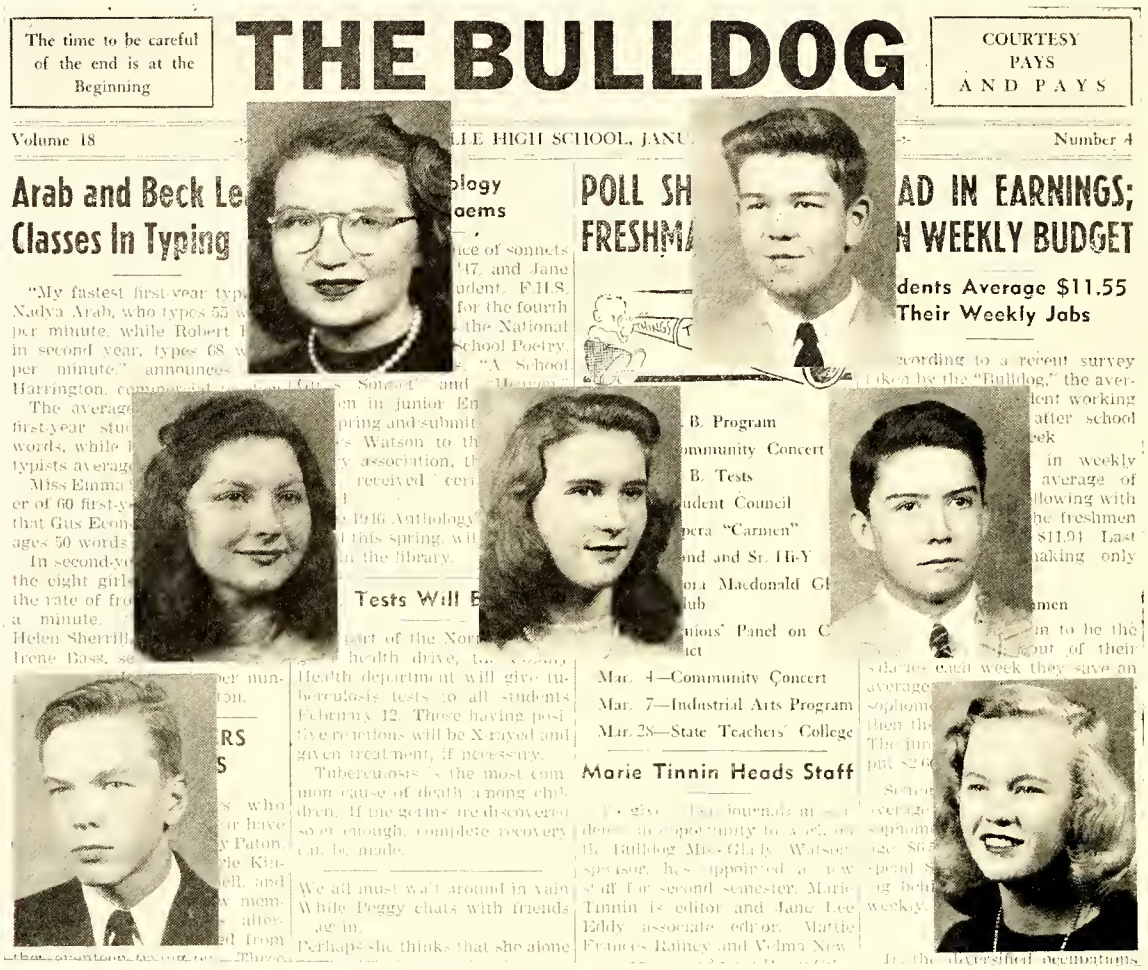

The time to be careful of the end is at the Beginning

THE BULLDOG

COURTESY PAYS AND PAYS

Volume 18 — LE HIGH SCHOOL, JANU — Number 4

Arab and Beck Le… Classes In Typing

"My fastest first-year typ… Nadya Arab, who types 55 w… per minute, while Robert … in second year, types 68 w… per minute," announces … Harrington, commercial …

The average … first-year stu… words, while … typists averag…

Miss Emma … er of 60 first-y… that Gus Econ… ages 50 words …

In second-ye… the eight girls … the rate of fro… a minute. … Helen Sherrill … Irene Bass, se… per min… on.

…ology …aems

…ice of sonnets … '47, and Jane … udent, F.H.S., … for the fourth … the National … School Poetry. … "A School … Sonnet" and …

…en in junior En… …pring and submit… …s Watson to th… …y association, th… received cer… …1946 Anthology … this spring, wil… …in the library.

Tests Will B…

…part of the Nor… health drive, the … Health department will give tuberculosis tests to all students February 12. Those having positive reactions will be X-rayed and given treatment, if necessary.

Tuberculosis is the most common cause of death among children. If the germs are discovered soon enough, complete recovery can be made.

We all must wait around in vain While Peggy chats with friends again.

Perhaps she thinks that she alone

POLL SH… FRESHMA…

…B. Program
…mmunity Concert
…B. Tests
…udent Council
…pera "Carmen"
…nd and St. Hi-Y
…ora Macdonald Gl…
…lub
…niors' Panel on C…
…ict

Mar. 4—Community Concert
Mar. 7—Industrial Arts Program
Mar. 28—State Teachers' College

Marie Tinnin Heads Staff

…ge … journalism … …deal … an opportunity to … …th Bulldog Miss Gladys Watson, sponsor, has appointed a new staff for second semester. Marie Tinnin is editor and Jane Lee Eddy associate editor. Mattie Frances Rainey and Velma New…

…AD IN EARNINGS; …N WEEKLY BUDGET

…dents Average $11.55 Their Weekly Jobs

…cording to a recent survey …ken by the "Bulldog," the aver… …dent working … after school … ek … in weekly … average of … llowing with … he freshmen … $11.94. Last … aking only …

…men … in to be the … out of their … stories each week they save an average … sophom… then th… The jun… put $2.6… Senio… average … sophom… age $6.… spend $… g beh… weekly.

In the diversified occupations

HAL BROADFOOT ..... *President*
EVELYN CHAMPION ..... *Vice President*
BETTY LOU MCPHAIL ..... *Secretary*
JANE LEE EDDY ..... *Treasurer*

JOURNALISM CLUB

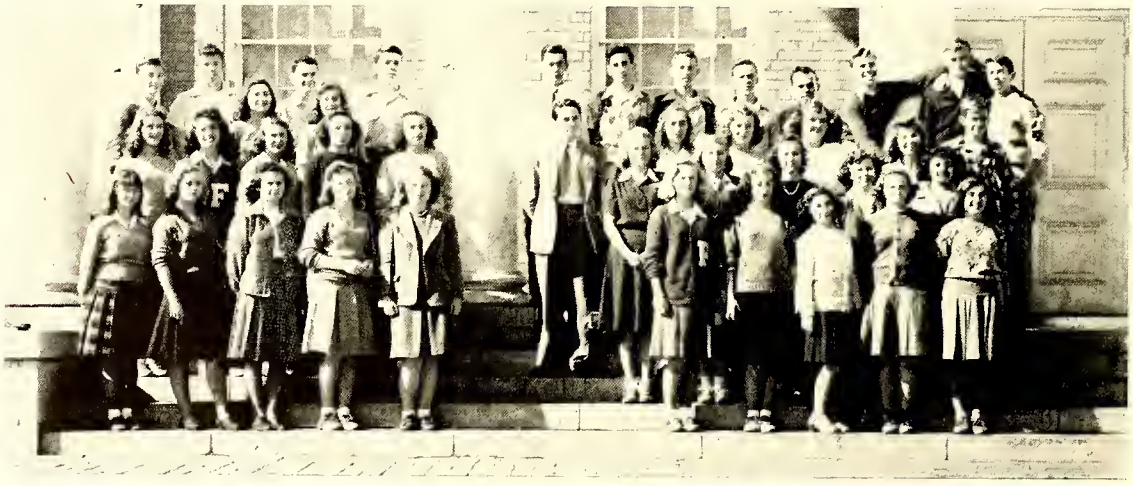

First row: Jeanette Barrington, Sue Brown, Patsy Smith, Velma Newsom, Mattie Frances Rainey, Patsy Paton, Frances Black, Christine Manos, Betty Long, Nadja Arab.
Second row: Jane Lee Eddy, Carolyn Bell, Betty Lou McPhail, Daisy Giles, Earla Jeanes, Evelyn Champion, Joanne Britt, Hilda Bullard, Peggy Bullard, Jeanette Monsour.
Third row: Marie Tinnin, Ann Preston, Harold Bullard, Evelyn Brantley, Barbara Boggess, Betty Ball, Ruby Brock, Hensdale Bramble.
Fourth row: Leonard Davis, Hal Broadfoot, Quincy Scarborough, Billy Strickland, Bobby Breece, Gene Cook, Bobby Nimocks, Sammy Downs, Tom Dale, Rudolph Singleton, John Huske, David Honeycutt.

DEBATING CLUB

Doyle Bedsole
Sybil Corbett } *Affirmative*

Dudley Pendleton
Rudolph Singleton } *Negative*

Pat Smith
Virginia Ayers } *Alternates*

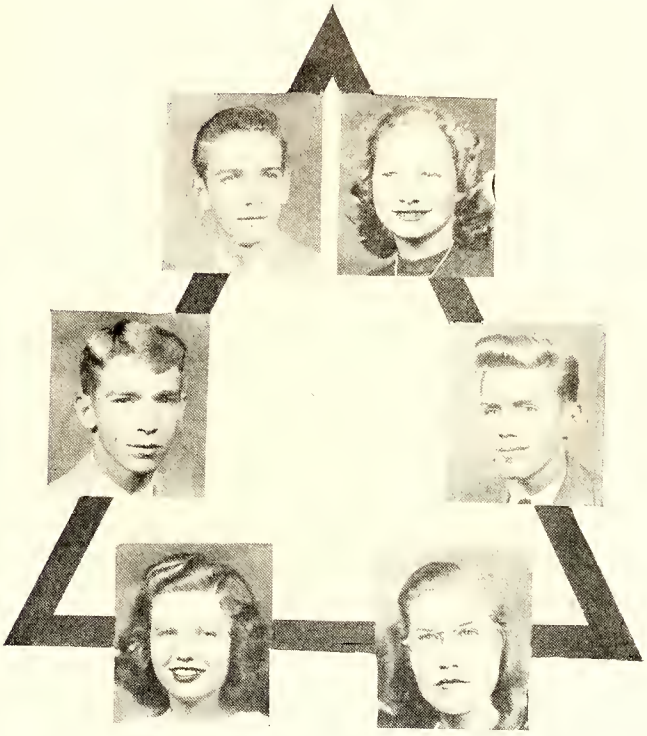

QUERY FOR DEBATE

Resolved: That the Federal Government provide a system of complete medical care available to all citizens at public expense.

Virginia Ayers
President
George McIntosh
Vice-President
John Oates
Secretary
Pat Smith
Treasurer

□

Doyle Bedsole
Doran Berry
Mattie Britt
Sybil Corbett
Harry Heath

□

John Huske
Gedelle Kozma
Christine Manos
Jeanette Monsour
Carra Margaret McMillan

□

Bobby Nimocks
Dudley Pendleton
Edgar Poe
Charles Schreiner
Bonnie Stannah

BIBLE CLUB

First row: Jack Maxwell, Gene Linkous, Fred Leverette.
Second row: Mrs. Tremain, Carra Margaret McMillan, Frances Todd, Martle Sessoms, Sophie Manos, Doris Kyser, Irene Alman.
Third row: George McIntosh, Walter Perry, Nancy Duke, Edyth Smith, Gus Manos, Wilbur Scruggs.
Fourth row: J. W. Atkinson, Harold Bullard, Thomas Knight, Hervy Averritte, Paul McArthur, Maurice Leverett.
Fifth row: John Blackwell, Rudolph Singleton.

LIBRARY SCIENCE CLUB

First row: Mary James, Christine Sawyer, Harold McDonald, Helen Threatt, Peggie Helms, Miss Miriam Revelise.
Second row: John Bradish, Pauline Blanchard, Irene Allman, Frances Holloway, Peggy Cannon, Joanne Brown, Jean Davis, Lois Fleishman, Ben Jones.
Third row: Harry Heath, Gene Cook.
Those not pictured: Prudence Todd, Doris Kiser.

PHOTOGRAPHY CLUB

WILSON YARBOROUGH.....*President*

EMORY WILLIAMS .....*Vice President*

BETTY LOU MCPHAIL.....*Secretary*

BETTY ROSE WARWICK .....*Treasurer*

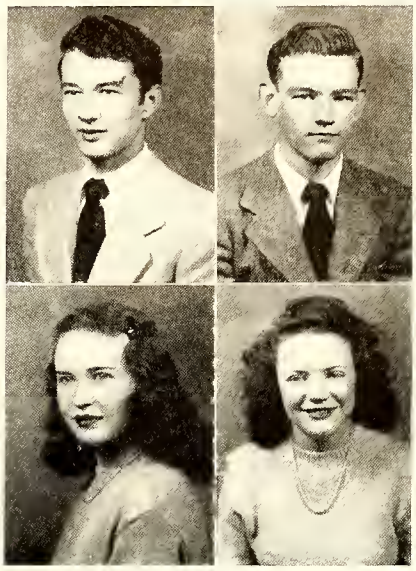

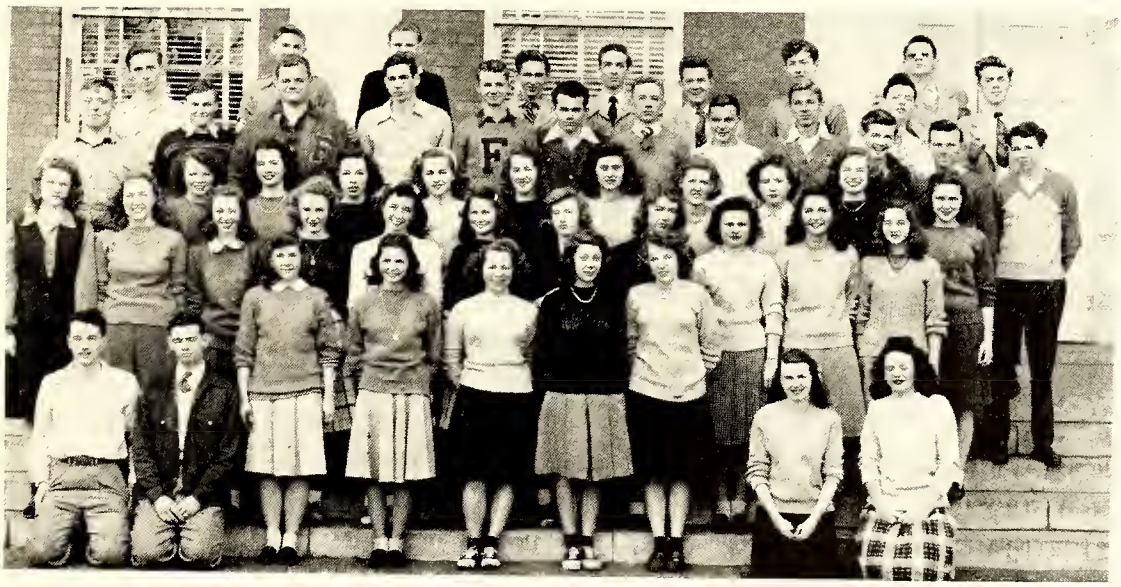

Kneeling: Wilson Yarborough, Emory Williams, Betty Lou McPhail, Betty Rose Warwick.

First row: Mabel Byrd, Mary Elizabeth James, Rebecca Giles, Jean Cranwell, Jean McKee.

Second row: Lois Urquhart, Bonnie Stannah, Doris Jackson, Barbara Cain, Frances Gilmore, Bettie Jo Seals, Velma Newsom, Peggy Ann Kelly, Patsy Smith, Nancy Hedricks, Betty Bullard.

Third row: Jane Blackburn, Vivian White, Daisy Giles, Earla Jeanes, Rosa Williams, Mattie Britt, Helen Threatt, Irene Bass, Rose Bullard, Mary Howard Franck.

Fourth row: Harry Heath, Royce Melvin, C. C. Howard, John Stewart, Jimmy Ward, Bill Jones, Harry Warr, Billy Joyner, Alex Cook, Robert Butler, Floyd Anmons, Billy Maxwell.

Fifth row: Bill Altman, Lawrence Wilhelm, Ronald Jones, Billy Wiggs, Doyle Bedsole, John Page, Julian Smith, James Clark, David Honeycutt, Rudolph Singleton.

BOYS' SENIOR HI-Y

HI-Y PLEDGE

The Hi-Y organizations are affiliated with the Young Men's Christian Association and the Young Women's Christian Association. Their purpose is "to create, maintain, and extend throughout the school and community high standards of Christian character."

Bob Hamilton ..... *President*

Leonard Davis ..... *Vice-President*

Scott McFadyen ..... *Secretary*

Jimmy Fasul ..... *Treasurer*

Winfred Cheshire ..... *Sergeant-at-Arms*

Thad Monroe ..... *Chaplain*

CLEAN LIVING
CLEAN SPEECH
CLEAN SPORTS
CLEAN SCHOLARSHIP

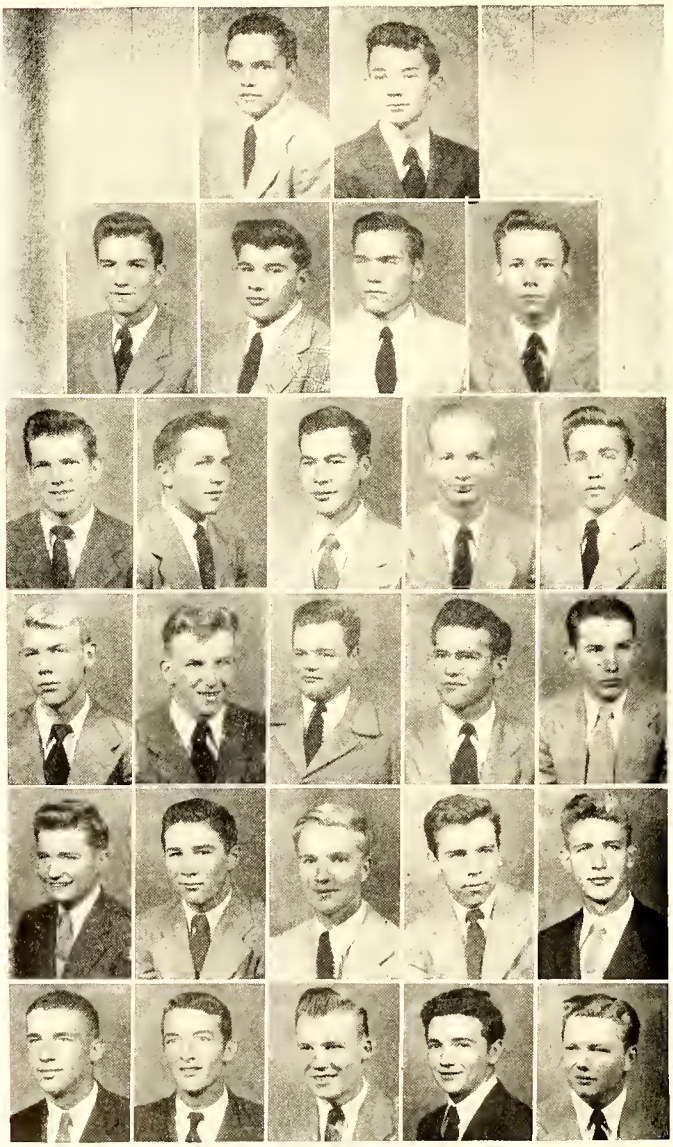

Billy Acker
Doran Berry
Bobby Breece
Dave Butler
Howard Cheshire

□

Ray Green
Johnny Guiton
C. C. Howard
Jack Hughes
Jack James

□

Cedric Jernigan
Billy Kennedy
John Kennedy
Jack Miller
Harold Peterson

□

Vann Seawell
David Sherrill
Billy (Nub) Smith
Ralph Ussery
Abie Williams

GIRLS' SENIOR HI-Y

REBECCA LANGDON ..... *President*
MARTHA LAZENBY..... *Vice President*
PATSY PATON ..... *Secretary*

MARIE TINNIN ..... *Treasurer*
PEGGY TATEM ..... *Sergeant-at-Arms*
Anne Atwater
Brooksie Autry
Peggy Beard
Carolyn Bell
Coan Bell
Jane Biggs
Dorothy Black
Frances Black
Ann Blackwell
Jeannette Bramble
Emily Brown
Rose Bullard
Frances Clark
Ellen Deaver
Jane Lee Eddy
Anne Franck
Marguerite Grady
Carol Harris
Nancy Hedrick
Rosalie Huske
Betty Janda
Earla Jeanes
Nancy Keating
Ann Byrd McArthur
Ann McCoy
Anne Marie McGugan
Betty Lou McPhail
Judy Newman
Alyce Pender
Ann Pender
Ann Preston
Virginia Purdie
Carolyn Simpson
Helen Sherrill
Pat Smith
Mary Giles Stewart
Vivian White

BOYS' JUNIOR HI-Y

Steve Worth
President

Adrian Creech
Vice-President

Yancey Robertson
Secretary

Tommy Wooten
Treasurer

Charles Jordan
Sergeant-at-Arms

G. R. Biggs
George Brinkley
J. C. Britt
Billy Duke
Jimmy Hall
Bobby Hasty
Jack Hertha
Frank Hoover
Sammy Hope
Jimmy Jackson
Harold Jernigan
Gene Johnson
Freddie Leverette
John Oates
Neil Reichle
Julian Smith
Carmon Snipes
Billy Strickland
Buddy Williamson

No picture
Gordon McNeill

JUNIOR TRI-HI-Y

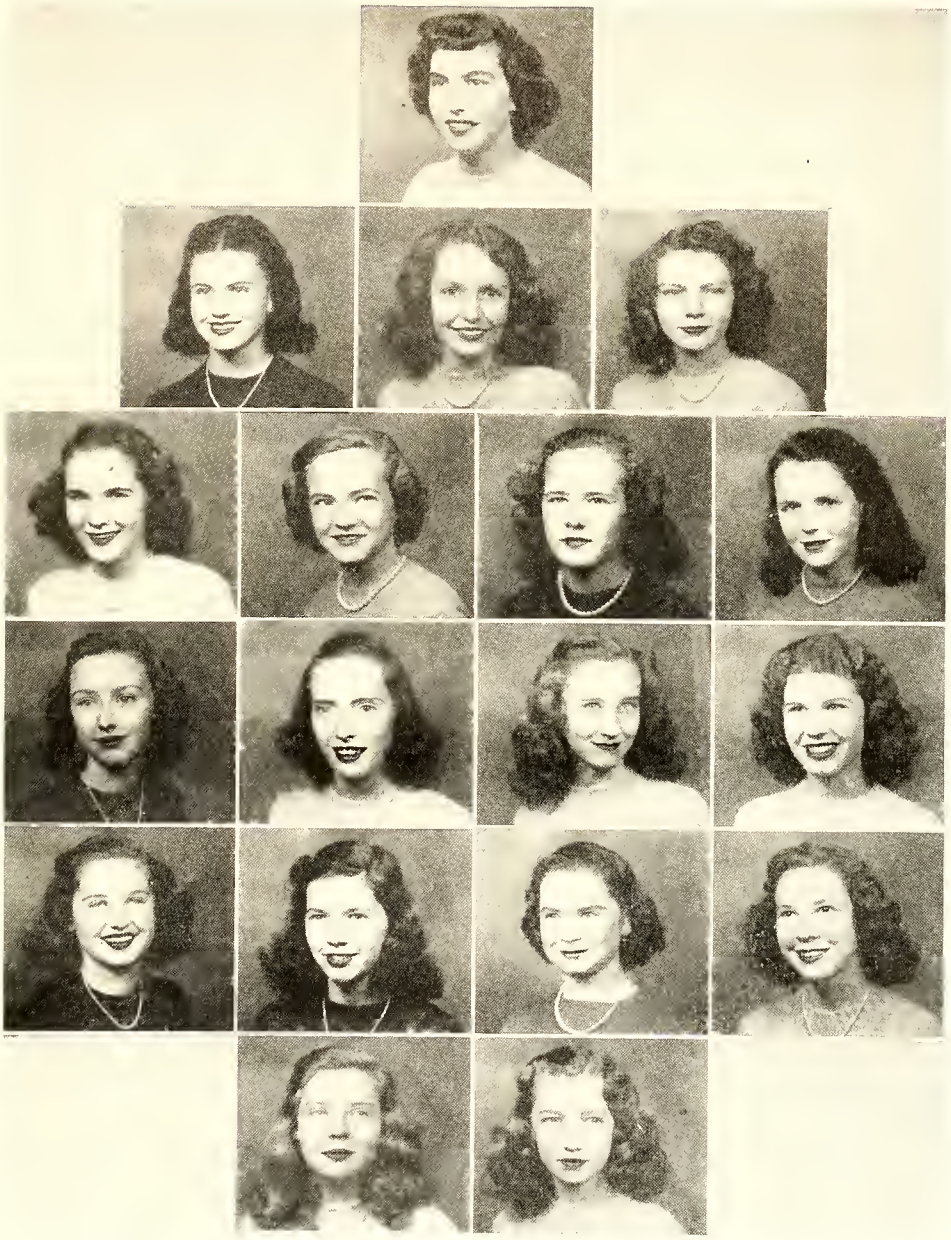

Betsy Lawrence
President

Patricia Crawley
Vice-President

Ruth Cole
Secretary

Holly Howard
Treasurer

Nancy Adams
Gertrude Bass
Joyce Bass
Merle Buie

Hilda Grey Bullard
Jean Gowdy
Katherine Holmes
Emma Hunter

Josephine Hunter
Shirley Jane Johnston
Ann Moore
Jerry Owen

Frances Williams
Mary Lu Williams

FRENCH CLUB

Jeanette Bramble, Mattie Frances Britt.

Billie Kunkle, Carey Fisher, Ray Green.

Malcolm Yates, Edward Bass, Tommy Holmes, Bobby McGahan, Charles Morgan.

Edward VanStory, Harry Warr, Jeanette Barrington, Frances Black, Ruth Doster.

Betty Daughtery, Mary Pearl Hester, Jo Anne Knox, Hale Powell,
Mary Giles Stewart.

Helen Threatt, Catherine Thomas, Sue Thomason, Lois Urquhart,
Mary Ellen Xanthos

SPANISH CLUB

Emily Brown, President; Bobby Breece, Vice President; Jane Biggs, Secretary; Lila Jane Seawell, Treasurer.

Margaret Allen, Frank Bizzell, Jane Blackburn, Evelyn Brantley, Betty Ann Brunson, Hilda Bullard, Betsy Burnette.

Jackie Carter, Howard Cheshire, Jean Cranwell, Sammy Downs, Betty Faucette, Lois Fox, Rebecca Giles,

Betty Alice Godwin, Jack Hertha, Billy Holmes, Mary Duke Howard, Mary Elizabeth James, Cedric Jernigan, Charles Jones.

Ronald Jones, Charles Jordan, Edna Earle Kinlaw, Harriet Kurtz, Freddie Leverette, Maurice Leverette, Billy Maxwell.

Jack Miller, Ann Moore, Ray Moore, Betty Ann McBryde, Hubert McDonald, George McIntosh, Billy McNeill.

Patsy Paton, Barbara Pinkston, Hale Powell, Bea Powers, Richard Pritchard, Frances Riddle, Maurice Saleeby.

Betty Jo Seals, Julian Smith, Janet Stallings, Annie Ruth Stevens, Edgar Teague, Marie Tinnin, Barbara Underwood.

Marion Watson, Billy Wiggs, Joyce Wilkins, Rosa Williams, Wilson Yarborough, Martha Statter.

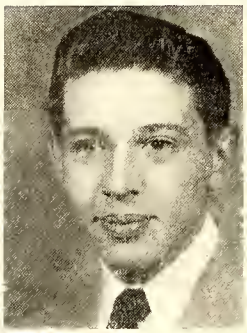

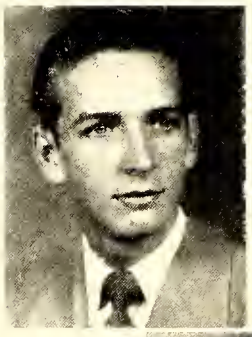

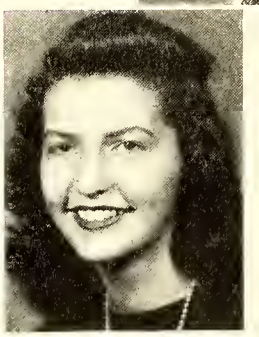

TOMMY HOLMES.....*President*

DOYLE BEDSOLE.....*Vice President*

NANCY HEDRICK.....*Secretary*

BILLY WIGGS.....*Treasurer*

SCOTTISH DANCERS

First row: Hazel Vestal, Coan Bell, Patsy Paton, Edna Earle Kinlaw, Hilda Bullard, Miss Edith Cherry.

Second row: Helen Sherrill, Mary Howard Franck, Nancy Hedrick, Rose Bullard, Jane Biggs, Jeanette Stallings.

Third row: Rudolph Singleton, Billy Wiggs, James Clark, Doyle Bedsole, David Honeycutt, John Page, Tommy Holmes.

DRAMATICS CLUB

Emory Williams ..... *President*

Earla Jeanes ..... *Vice President*

Brooksie Autry ..... *Secretary*

Betty Lou McPhail ..... *Treasurer*

Kneeling: Earla Jeanes, Brooksie Autry, Betty Lou McPhail, Emory Williams.

First row: Ann Moore, Jean McKee, Mary James, Frances Dudley, Rebecca Giles, Martha Scott, Christine Manos, Shirley Mills, Arada Slaughter, Joyce Wilkens, Prudence Todd, Jo Brown, Frances Holloway.

Second row: Betsy Lawrence, Josephine Hunter, Betty Townsend, Frances Gillmore, Lila Jane Sewall, Arden Chase, Harriet Kurtz, Betsy Bizzell, Jeannene Burch, Frances Todd, Betty Rose Warwick, Edna Earle Kinlaw, Jane Blackburn, Peggy Ann Kelly, Hilda Bullard.

Third row: Hazel Vestal, Anne Byrd McArthur, Patsy Paton, Emily Brown, Bonnie Stannah, Nadja Arab, Anne Franck, Frances Clark, Daisy Giles, Rose Bullard, Nancy Hedrick, Christine Monsour, Ann McConnel, Peggy Shore, Velma Newsom, Irene Bass.

Fourth row: Mary Howard Franck, Doris Jackson, Barbara Cain, Mattie Britt, Virginia Barbour, Jane Biggs, Gedele Kozma, Nellie Smith, Sarah Downs, Doris Baggett, Nancy Duke, Evelyn Brantley, Barbara Boggess, Sue Black, Frances Adams, Eunice Taylor.

Fifth row: Billy Wiggs, James Clark, Rudolph Singleton, David Honeycutt, Dudley Pendleton, Wilson Yarborough, David Allen, Camp Fuller, Bill Willis, Ralph Ussery, David Godwin, Bill McNeill, Johnny Guiton, Hubert McDonald, Harold Peterson, Bobby Breece, Billy Maxwell, Doyle Bedsole.

FAYETTEVILLE

First row: Betty Rose Smith, Frances Black, Emory Williams, Doyle Bedsole, Bobby Breece, Elizabeth Lucas, Barbara Enright, Barbara Underwood.

Second row: Betsy Burnette, Marion Vann, Anne Franck, Joyce Bass, Doris Jackson, Davis Allen, Mattie Frances Rainey, Jimmy Ward, Richard Taylor, Richard Bracy, Daphne Dew, Louis Ray, John Kennedy, Ernest Plummer, Mr. Tracy.

Third row: Virginia Corbett, Bobby Hayes, Sue Pennington, George Brinkley, Jeanene Burch, Cecil Dew, Maurice Leverette, Neale Reichle, Bobby Nimocks, Ronald Britt, Charles Shriner, Stanfield Felton, Louis Allen.

SCHOOL BAND

Fourth row: Balis Bramble, Billy Wiggs, Paul Reichle, David Honeycutt, David Butler, Ray Green, Stanley Tessler, Frances Dudley, Owen Thompson, Faye Henderson, Edgar Poe.

Fifth row: Franklin Herring, Hal Atwater, Betty Beard, Edward Bass, Ronald Jones, Billy Holmes, Harold Swann, John Huske, Dwight Ratts, Maurice Sleeby, Richard Prichard, Bobby Bartlett, Weeks Parker, Carolyn Ballentine.

Sixth row: Jimmy Jackson, Billy Duke, Alston Rosser, Vivian Hollingshed, Cedric Jernigan, Ladell Adams, Bernard Campbell, Freddie Leverette, Robert Butler, Bobby Ward, Bobby Hawkins, Gertrude Bass.

BAND LETTER CLUB

First row: George Brinkley, Annette Inge, Billy Duke, Paul Reichle, Billy Wiggs, Louis Ray, Ronald Britt, Jeanene Burch, Freddie Leverette.

Second row: Maurice Leverette, Bobby Nimocks, Bobby Breece, John Huske, Ed Bass, Cecil Dew, David Allen, Neale Reichle, Jimmy Ward, Mr. Tracy.

Third row: Austin Rosser, Bobby Ward, David Honeycutt, Ray Green, Dave Butler, Doyle Bedsole, Ronald Jones, John Kennedy, Ernest Plummer.

RADIO CLUB

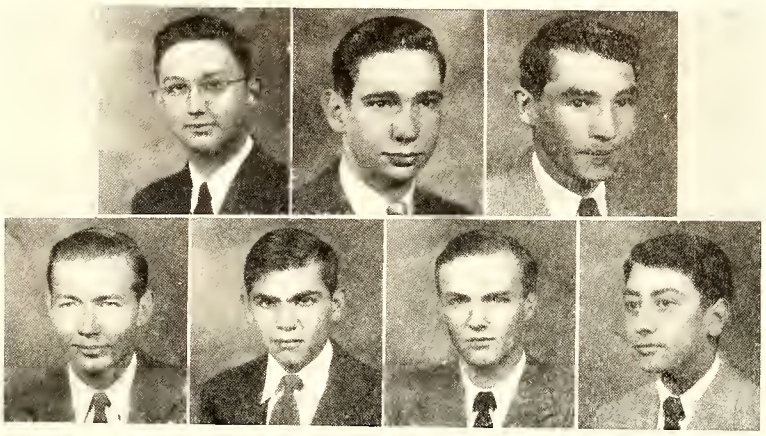

Ned Fleishman, *President* John Stewart, *Vice-President*

Douglas Linkous, *Secretary*

Edwin Nance, *Treas.*, Rajah Arab, Royce Melvin, Maurice Saleeby.

+

BLACK MASQUERS

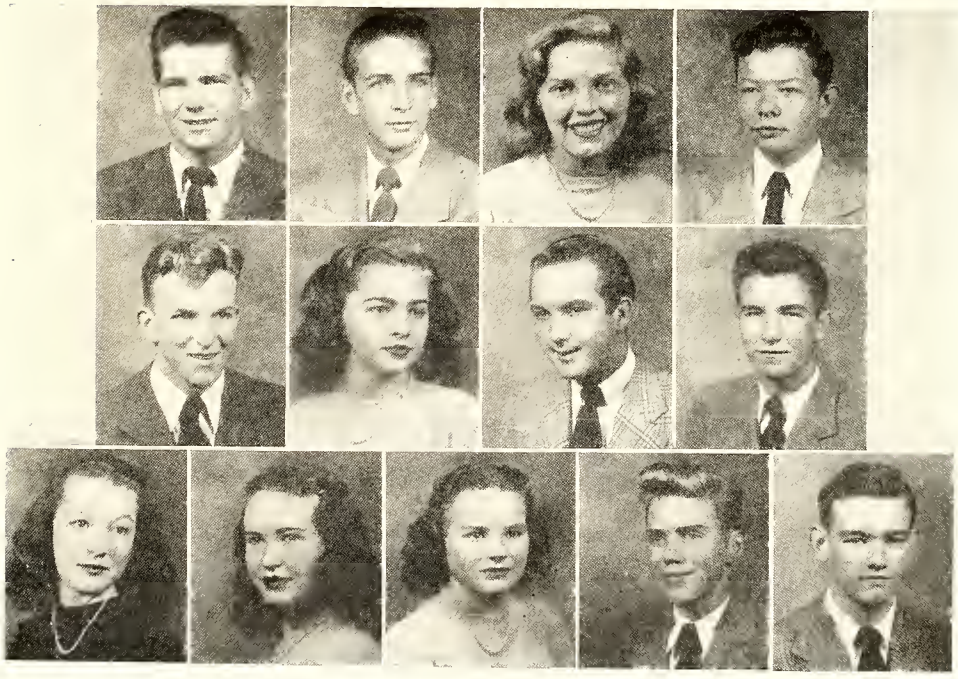

Billy Acker, Doyle Bedsole, Frances Clark, James Clark.
Johnny Guiton, Earla Jeanes, Billy Jones, Scott McFadyen.
Anne Marie McGugan, Betty Lou McPhail, Alyce Pender, Rudolph Singleton,
Emory Williams.

GIRLS' GLEE CLUB — PERIOD I

First row: Hazel Vestal, Anne Franck, Alyce Pender, Lucille Brown, Arden Chase, Jean McKee, Rae Davis, Louise Teabeaut, Arada Slaughter, Gedele Kozma, Hale Powell, Sue Brown, Doris Jackson, Barbara Cain, Rebecca Giles.

Second row: Marguerite Grady, Anne Blackwell, Frances Clark, Jane Biggs, Jean Cranwell, Merle Buie, Peggy Brown, Patsy Smith, Eleanor Walker, Sophie Manos, Mary Howard Franck, Myrtice Quick, Annie Ruth Tew, Elizabeth Patterson.

Third row: Marie McGougan, Carolyn Bell, Betty Jo Seals, Carolyn James, Betty Lou McPhail, Gwen Johnson, Daisy Giles.

Fourth row: Jeanette Monsour, Frances Black, Marie Darden, Rose Bullard, Earla Jeanes, Julie Carter, Prudence Todd, Daphne Dew, Mary Tremain, Miss Edith Cherry.

Fifth row: Vivian White, Coan Bell, Rebecca Langdon, Helen Sherrill, Doris Baggett, Eunice Taylor, Sarah Downs, Marian Watson, Doris Owen, Nancy Hedrick, Jane Blackburn, Runnette Taylor.

GIRLS' GLEE CLUB — PERIOD II

First row: Joyce Burge, Elsie Collins, Joanne Maultsby, Ann Butler, Norma Faircloth, Shirley Jane Johnson, Mary James, Nancy Gant, Barbara McNeill, Christine Manos, Ann McConnell, Ellen Deaver, Joy Nette Teague, Betty Jo Julian.

Second row: Hilda Bullard, Sarah Grace Hall, Grace Haefele, Joanne Brown, Janice Williford, Patricia Ennis, Betty Queen, Pat Lasky, Rae Davis, Lila Jane Sewally, Shirley Mills, Ruthanna White, Collen Brock.

Third row: Frances Riddle, Betty Ann McBryde, Jackie Carter, Frances Holloway, Evelyn Brantley, Joan Genard, Virginia Osburn, Janet Stallings, Barbara Underwood, Patricia Crawley, Peggy Hawley.

Fourth row: Doris June Furin, Dorothy Fisher, Rachel Davis, Ann McLean, Betty Ball, Joyce Wallace, Janet Shore, Miss Edith Cherry, Barbara Apple.

Fifth row: Annie Ruth Stevens, Dorothy White, Gillie Shaw, Peggy Shore, Louise Poe, Martha Lazenby.

BOYS' GLEE CLUB

First row: S. T. Horne, John Henry Croom, Jack Campbell, Bobby Holmes, Miss Edith Cherry.
Second row: Paul Reichle, Paul Vincoli, Emory Williams, Milton Register, Tommy Holmes.
Third row: Sammy Harris, Jennings Cherry, Johnny Guiton, Hubert McDonald, J. D. Adams, Royce Melvin.
Fourth row: Billy Acker, Dudley Pendleton, Ralph Ussery, Bobby Breece, Bill Mabie.
Fifth row: Don Rose, Robert Beck, David Sherrill, Mike Cautouzis, Harold Peterson, Doyle Bedsole, Charles Hopkins.

DOUBLE SEXTETTE

Jean McKee, Jean Davis, Anne Marie McGougan, Nancy Hedrick, Earla Jeanes, Rose Bullard, Helen Sherrill, Carolyn Bell, Frances Clark, Rae Davis, Patsy Paton, and Daphne Dew, Miss Edith Cherry, accompanist.

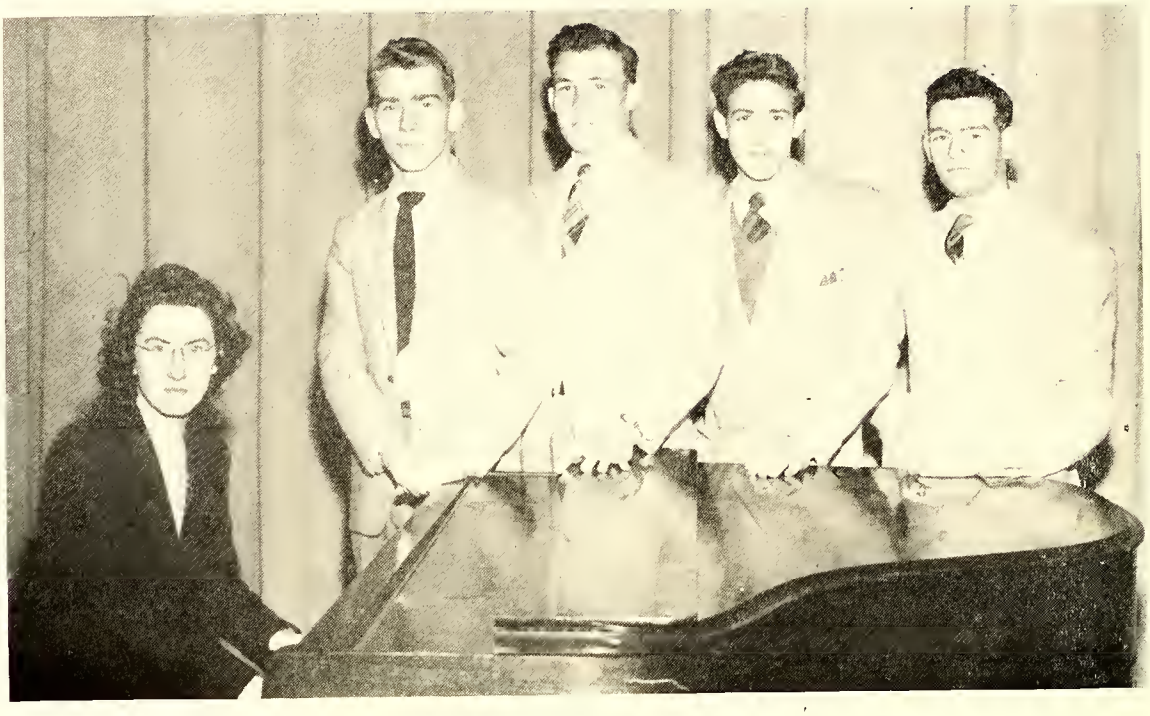

BOYS' QUARTET

Miss Edith Cherry, Dudley Pendleton, Billy Smith, Harold Peterson, Emory Williams.

BATON CLUB

First row: Martha Scott, Barbara Underwood, Mary Lou D'Jinis, Patsy Brooks, Celia Edwards, Ann Morrison.

Second row: Edna Earle Kinlew, Dorothy Freeman, Frances Black, Kate Shaw, Nancy Thomas.

Third row: Rachel Davis, Betty Lou McPhail, Netty Rose Smith, Betty Beard, Carolyn Ballentine, Barbara Enright, Elizabeth Lucas.

BLUE STAR ORCHESTRA

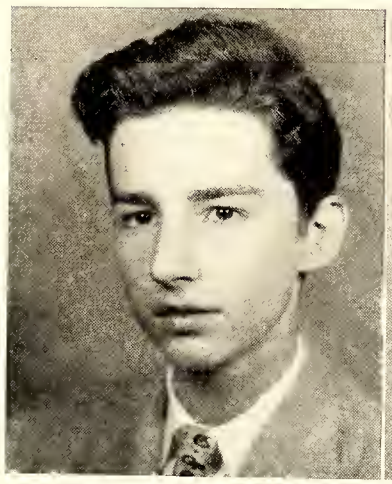

WEEKS PARKER
Director

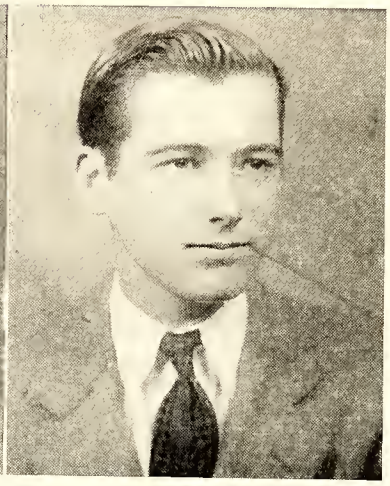

RICHARD BRACEY
Asst. Director

First row: Bryan Turner, Weeks Parker, Alton Jones, Earnest Plummer.
Second row: Bobby Nimocks, Dudley Pendleton, Bobby Ward, Richard Bracey.

DIVERSIFIED OCCUPATIONS CLUB

Frank Bizzell ..... *President*

Bobby Pittman ..... *Vice President*

Ernest Plummer ..... *Treasurer*

Bryan Turner ..... *Sergeant-at-Arms*

Elizabeth Cannon

Ruth Jackson

Alton Jones

Wade Lovett

Betty McLaurin

John Page

Donald Stevens

L. E. Vann

No Pictures

Eugene Lovell ..... *Sergeant-at-Arms*

Joan Stroud ..... *Secretary*

William Carmon
Thomas Dale
Dick Elkins
Billy Hubbard
L. M. Vann
Paul Webster

DIVERSIFIED OCCUPATIONS CLUB — SECTION II

OFFICERS

Edwin McMillan ..... *President*
Joe McDaniel ..... *Vice President*
Harold G. Heath ..... *Secretary*
Don Rose ..... *Treasurer*

Edward Carter ..... *Sergeant-at-Arms*
Jack Hughes ..... *Sergeant-at-Arms*

Delores Adams
Floyd Ammons

Matt Askea
Floyd Brock
Robert Callahan
Sara Catherine Campbell

Justyn Cranwell
Dixie Gray
Peggy Helms
Billie Jean Jackson

Eldred Randolph
Louis Ray
Douglas Salley
Frank Settle

Mike Smith
Earline Walters
Oscar Truett Warren
Melvyn Whisnant

Helen White
Gladys Mae Yates
Vera Zahran

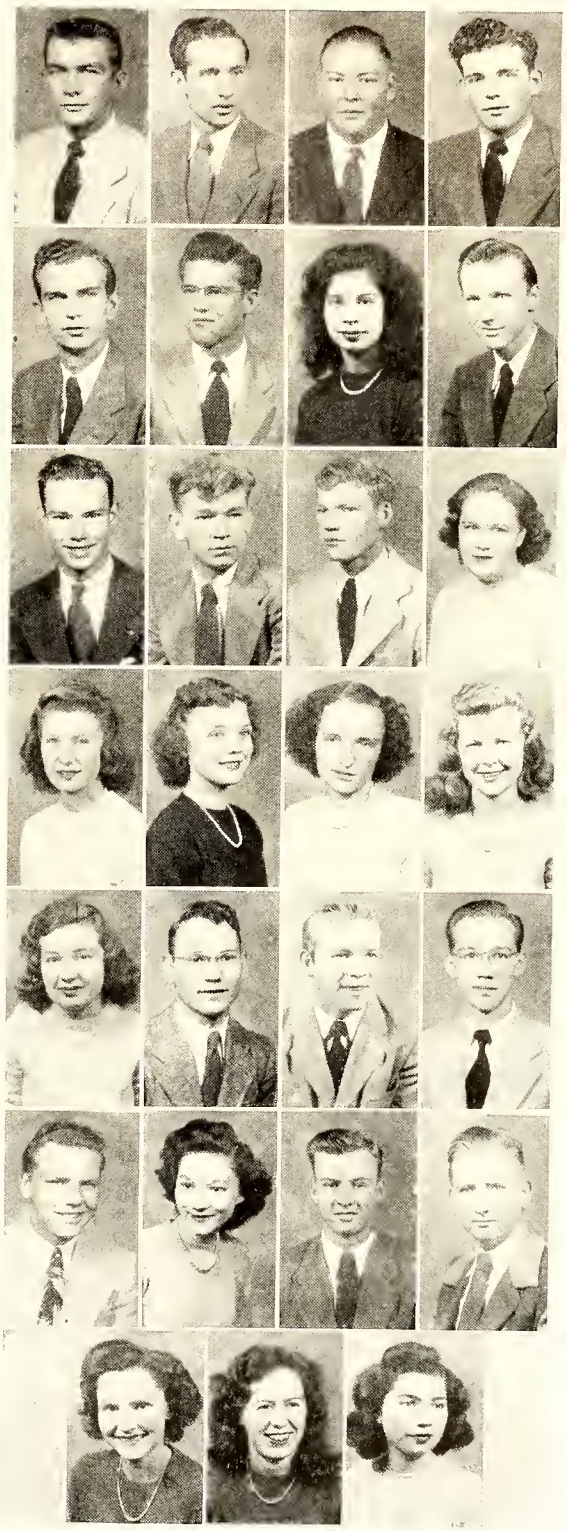

Without Pictures:

Pauline Blanchard
Frank Miller
Billy Joel Wiggs

BOOSTERS' CLUB

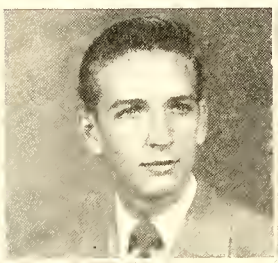

DOYLE BEDSOLE
PRESIDENT

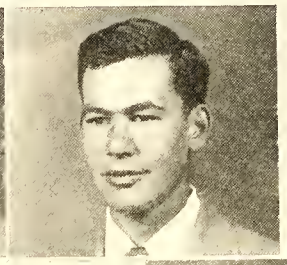

BOBBY BREECE
VICE-PRESIDENT

ANN FRANCK
SECRETARY

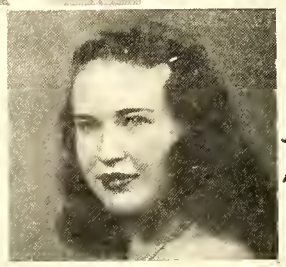

BETTY LOU McPHAIL
TREASURER

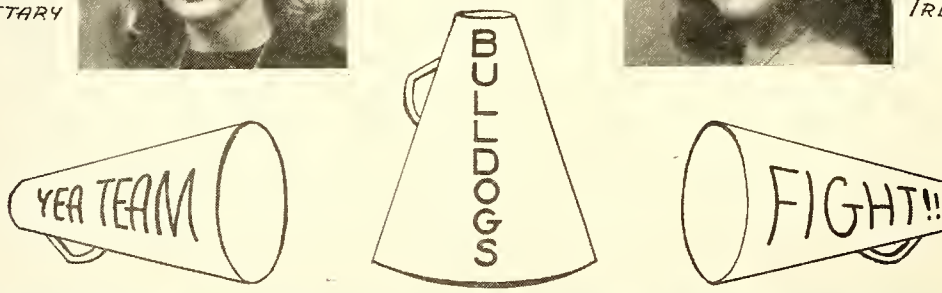

First row: Billy Wiggs, Patsy Paton, Carolyn Bell, Ann Pender, Ann Franck, Doyle Bedsole, Nancy Hedrick, Ann McCoy, Alyce Pender, Tommy Holmes.

Second row: Mary James, Mabel Byrd, Arada Slaughter, Barbara Ann McNeill, Hale Powell, Joanne Maulsby, Janice Williford, Rebecca Giles, Christine Manos, Betsy Bizzell, Joanne Brown, Bobby Breece, Betty Lou McPhail, Keeter Barnes, Ellen Deaver, Mary Duke Howard, Julian Smith, Billy Gilbert, Leonard Davis, Chris Economides, Shirley Mills, Jerry Owen, Ruthanna White, Jean McKee, Hilda Bullard.

Third row: Jane Mulden, Mary Virginia Layton, Julie Carter, Dorothy Fisher, Nancy Duke, Frances Holloway, Peggy Ann Kelly, Marie McGougan, Mary Fowler, Freda Garriet, Nellie Smith, Pat Smith, Doris Owen, Marian Watson, Hubert McDonald, Ann Blackwell, Marguerite Grady, Rosalie Huske, Dorothy White, Edna Rogers, Barbara Boggess.

Fourth row: Frances Adams, Vivian Sanderson, Prudence Todd, Patricia Crawley, Elizabeth Lucas, Velma Newsom, Betty Jo Seals, Peggy Tatum, Patsy Smith, Shirley Johnson, Emily Brown, Joe Maloney, C. C. Howard, Billy McNeill, Ruth Cole, Martha Lazenby, Nancy Adams, Nancy Keating, Sue Black, Jackie Carter.

Fifth row: Irene Allman, Jane Blackburn, Peggy Shore, Barbara Cain, Hazel Vestal, Peggy Hawley, Daisy Giles, Janet Stallings, Brooksie Autry, Jane Lee Eddy, Rose Bullard, Marie Darden, Doris Graham, Frances Todd, Douglas Lincas, Mary Howard Franck, Doris Jackson, Milton Register, Billy Jones, Billy Acker, Johnny Guiton, Doran Berry.

Sixth row: Harry Heath, Doris Kyser, Harry Warr, Mattie Britt, Jean Cranwell, Doris Baggett, Earla Jeanes, Sarah Downs, Eunice Taylor, John Stewart, Royce Melvin, Jimmy Maloney, Bobby Nimocks, James Clark, David Honeycutt, Rudolph Singleton, Ronald Britt, Jimmy Jackson.

Seventh row: Harold Bullard, Billy Maxwell, Tommy Wooten, John Alexander, Billy Jones, Dudley Pendleton, Billy Strickland, Hal Broadfoot, Scott McFadyen, Gene Cook, Jimmy Fasul, John Huske, Marsden DeRossett.

CHEERLEADERS

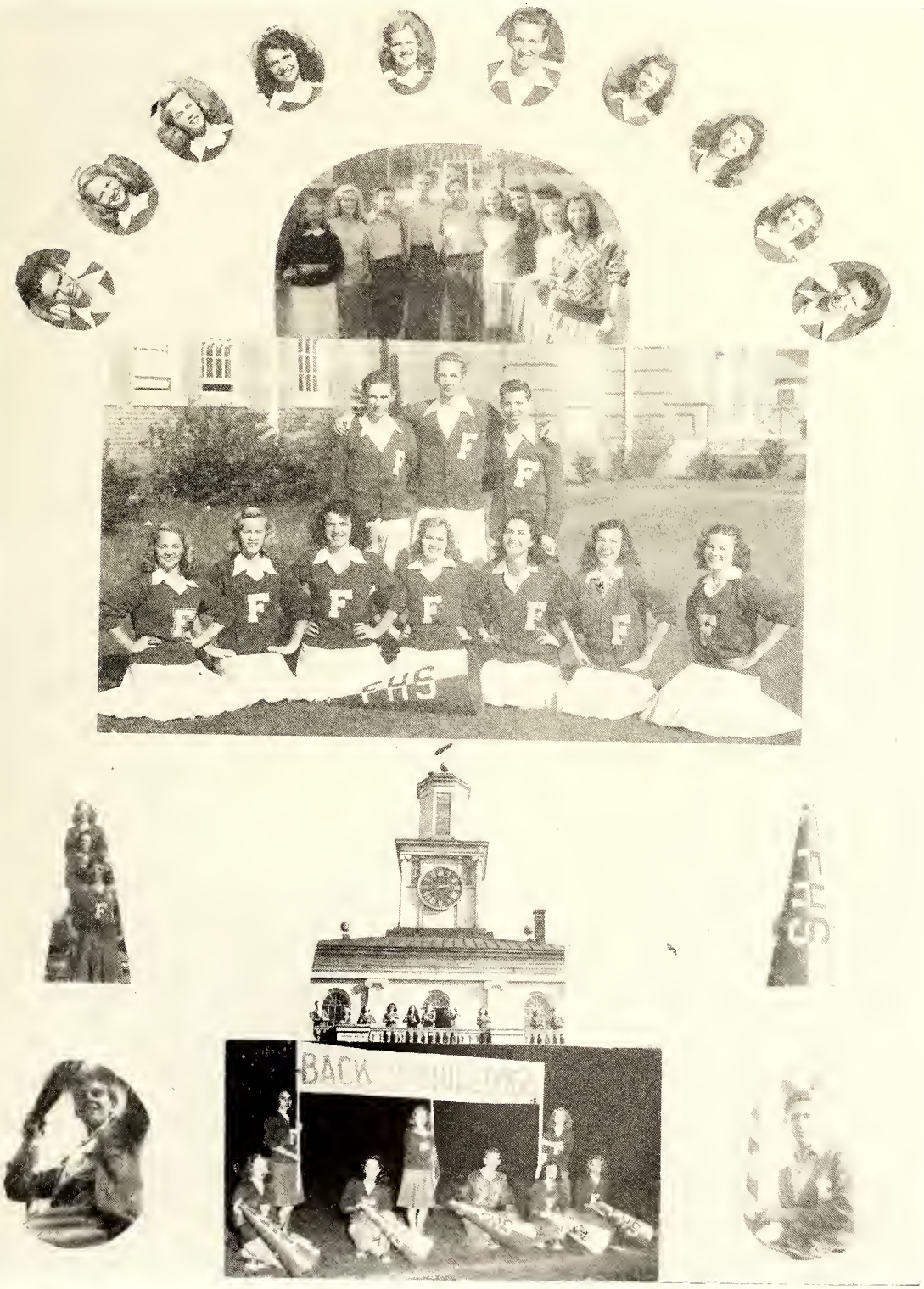

First row: Anne Franck, Patsy Paton, Carolyn Bell, Nancy Hedrick, Ann McCoy, Alyce Pender.

Second row: Billy Wiggs, Doyle Bedsole, Tommy Holmes.

TEEN-AGE CLUB

For the purpose of furnishing wholesome recreation and training young people in the art of planning and managing programs of an inspirational and entertaining nature, the Fayetteville High School Teen-Age Club was organized in 1943 under the direction of Mrs. George Wilson.

During the past four years the Teen-Age Club has been faithfully supported and encouraged by the faculty. The club is deeply indebted to Mrs. Wilson, Misses Dorothy Gueth, Cynthia Mendenhall, Edith Cherry, Norma Meador, and Christine Cherry, its loyal advisors.

As the club increased in age, it also increased in usefulness. The plan for this year included the strengthening of the club through the organization of the Teen-Age Council which meets once a month to plan activities for the furtherance of recreation among the young people in Fayetteville. This is an effort to reduce juvenile delinquency by diverting the energy of potential wrongdoers into harmless and wholesome channels of activity. The Teen-Age Council, united with the civic clubs, planned and helped the citizens of Fayetteville to obtain a bond issue for the securing of necessary funds to provide and maintain swimming pools, playgrounds, playground directors, and equipment, tennis courts,parks, a teen-age hut, and other needed recreation facilities.

★

Council members not pictured

Mr. Stedman Bryan
Miss Christine Cherry
Johnny Guiton
Mr. W. H. Henderson
Mr. J. W. Hensdale
Rev. S. E. Howie, D.D.
Mr. H. W. Hickey
Col. H. C. Larson
Mrs. Charles MacArthur
Mrs. R. O. McCoy
Scott McFadyen, Jr.
Mr. W. A. Respess
Douglas Salley
Mr. A. T. Watson
Mrs. Dewey Willis

★

TEEN-AGE COUNCIL

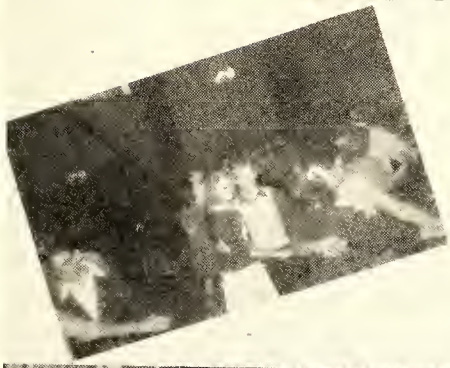

Left to right: Emily Brown, Mrs. R. M. Olive, Frances Clark, Miss Norma Meador, Mrs. J. B. Fry, Doran Berry, Mr. Roy Warren, Mr. V. R. White, and Mrs. George W. Tinnin, Chairman.

VETERANS' CLUB

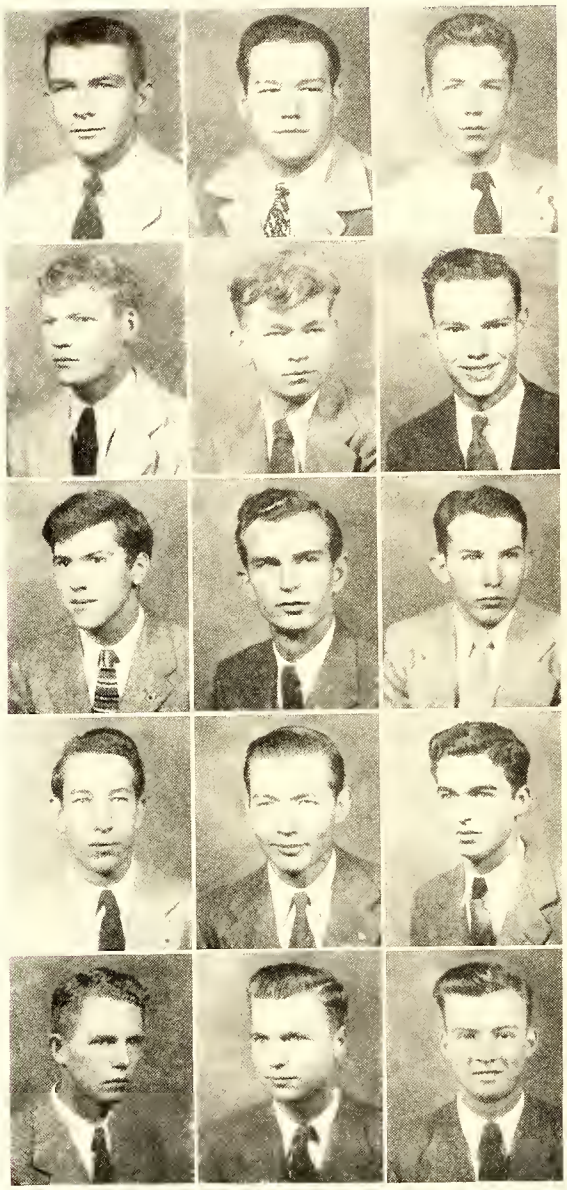

Edwin McMillan ..... *President*

David Godwin..... *Vice President*

Charles Morgan ..... *Secretary*

Robert Callahan ..... *Treasurer*

Floyd Brock..... *Sergeant-at-Arms*

Matt Askea

Thomas Bailey

Edward Carter

Jack James

Henry McIntosh

Edwin Nance

Oscar Piner

Jeb Stuart

L. E. Vann

Oscar Warren

Not pictured:

Bill Doughtery

MISS F. H. S.

VIVIAN WHITE '47

1. "Baldhead" Bound

2. Three's Company, Four's a Crowd

3. The 31 Finalists

4. Meditating???

5. Idle Chatter

6. Birds of a Feather Flock Together

7. Miss F.H.S. and her Attendants

8. Two of a Kind!

9. Daily Devotional

10. Why so Glum, Chum?

11. All dressed up and ready to dance . . .

12. Just watch Sheila strut .

13. Going for a Ride!

14. Why so up in the air, Billy???

15. The Wise Young Owls . .

1. Ever see him run?

2. Spring is here

3. Dale on Donkey

4. Watch the birdie!

5. Uh-huh!!!

6. What's he reciting now Brandt?

7. Before the 8:30 bell

8. Lunch-time Chatter

9. Good to the last drop

10. Atomic Sherrill

11. It's a big day . . .

12. Open the door, Cecilia!!

13. Ready for a rally . . .

14. Scholars????

15. The "Spokes"

16. Wind in her hair!

17. What's this???

ATHLETICS

"A day for toil, an hour for sport."

by J. Clark

ATHLETIC COUNCIL

Mr. V. R. White

Mr. N. A. Currie

Mr. G. W. Vossler

Mr. Vardell Williamson

No Picture: Mr. Joe McCall

MONOGRAM CLUB

Hubert McDonald .....*President*

Winifred Cheshire.....*Vice-Pres.*

Billy Acker .....*Secretary*

Malcolm Yates .....*Treasurer*

Dave Butler ....*Sergeant-at-Arms*

Doran Berry
J. C. Britt

Howard Cheshire
Cecil Dew
Jimmy Fasul
Carey Fisher
Ray Green

Johnny Guiton
Harry Heath
C. C. Howard
Billy Kennedy
Bobby Kennedy

John Kennedy
Jack Miller
Thad Monroe
Pat McBennett
Scott McFadyen

Donald Rose
Vann Seawell
David Sherrill
Billy Smith
Edgar Teague

Ralph Ussery
Jimmy Ward
Harry Warr
Drexel Wheeler
Abie Williams

No Pictures:

Horace Barfield
Bobby Enwright
Jack Heath

FOOTBALL

Co-Captain
MALCOLM YATES

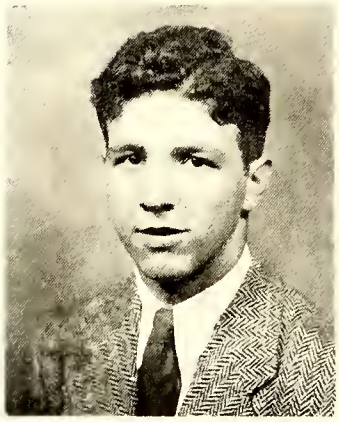

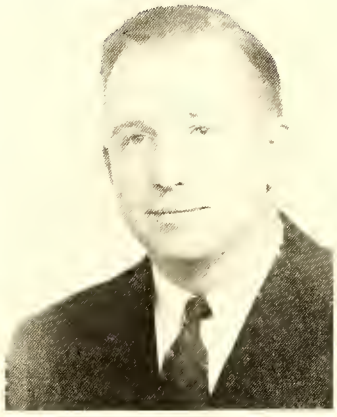

Coach
BILL DOLE

Co-Captain
BILLY ACKER

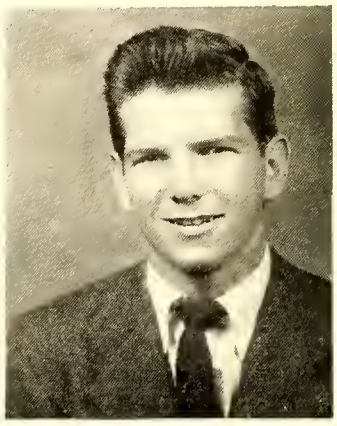

The Fayetteville Bulldogs, under the guidance of head Coach Bill Dole for the first year, had a most successful season. Having to come from behind in the closing minutes of their first start to defeat a scrappy Hamlet eleven, the varsity went on to defeat Sanford High easily. After a week's rest, the Bulldogs began their conference schedule with a well earned victory at Goldsboro. The next game with Rocky Mount was won by the home team with comparative ease. Traveling to Durham the following week, our team soundly defeated the host and now led the Eastern Conference. Championship hopes were given a severe jolt in the next encounter, as the hometown Wilson club scored a touchdown and extra point in the last minute to provide the margin of victory. This defeat, however, aroused the Bulldogs to play what was probably the best game of the year, the following Friday, when they beat the highly touted Raleigh Caps on the home field. The next week brought more disappointment to Fayetteville, though, as Wilmington out scored the locals and threw the Bulldogs into a tie with Wilson for the Eastern Conference Championship. The playoff game was held at Riddick Stadium, in Raleigh, before over 10,000 fans. The Bulldogs were forced to bow to the Cyclones of Wilson in a heartbreaking defeat, after outplaying them through most of the game. Thus ended the most successful season Fayetteville High's football team has had in many a year.

VARSITY FOOTBALL TEAM

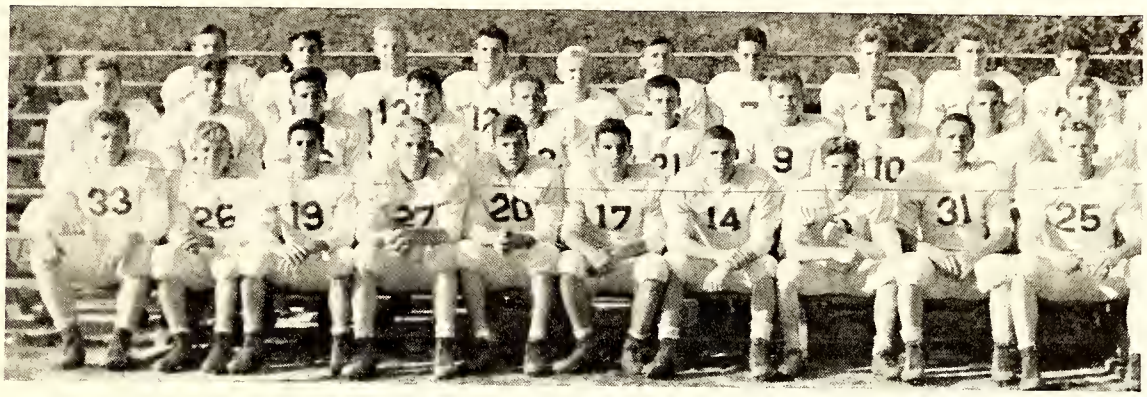

First row: Abie Williams, Cary Fisher, Ralph Ussery, Ray Green, Drexel Wheeler, Scott McFadyen, Vann Seawell, Billy Holmes, Doe Berry, Nub Smith.

Second row: C. C. Howard, J. C. Britt, Jack Miller, Billy Kennedy, Edgar Teague, Jimmy Jackson, David Dowd, David Hardison, David Allen, Howard Cheshire.

Third row: Winfred Cheshire, Jimmy Fasul, Dave Butler, Billy Acker, Cotton Smith, Leon Dale, Tim Saunders, Harold Peterson, Cedric Jernigan, Malcolm Yates.

Not in picture: Johnny Guiton, David Sherrill.

Varsity Football Scores

Fayetteville 12	Hamlet 7
Fayetteville 27	Sanford 0
Fayetteville 20	Goldsboro 6
Fayetteville 19	Rocky Mount 0
Fayetteville 34	Durham 14
Fayetteville 6	Wilson 7
Fayetteville 20	Raleigh 0
Fayetteville 7	Wilmington 15

PLAYOFF

Fayetteville 7	Wilson 14

BULLDOGS IN ACTION

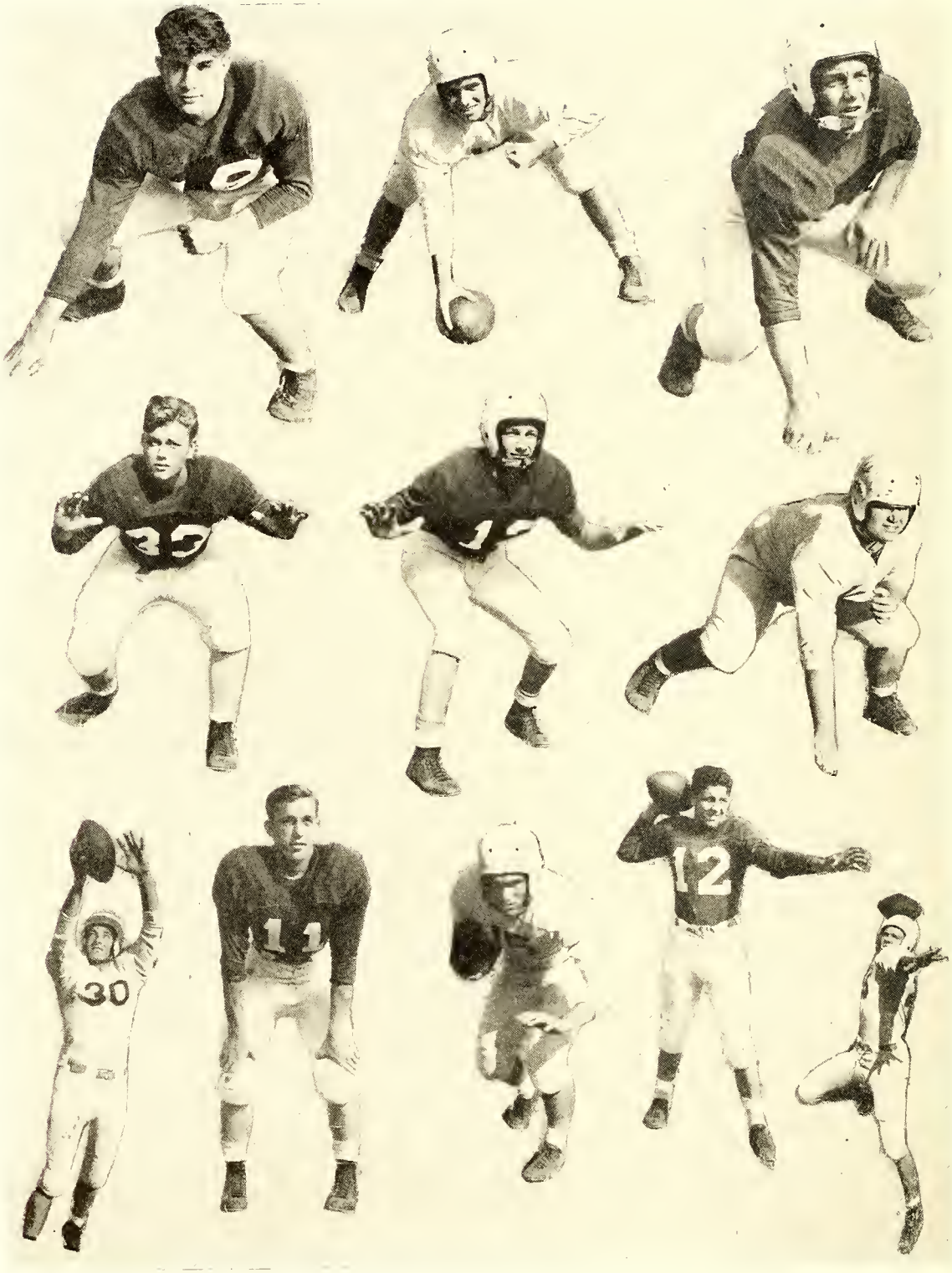

BULLDOGS IN ACTION

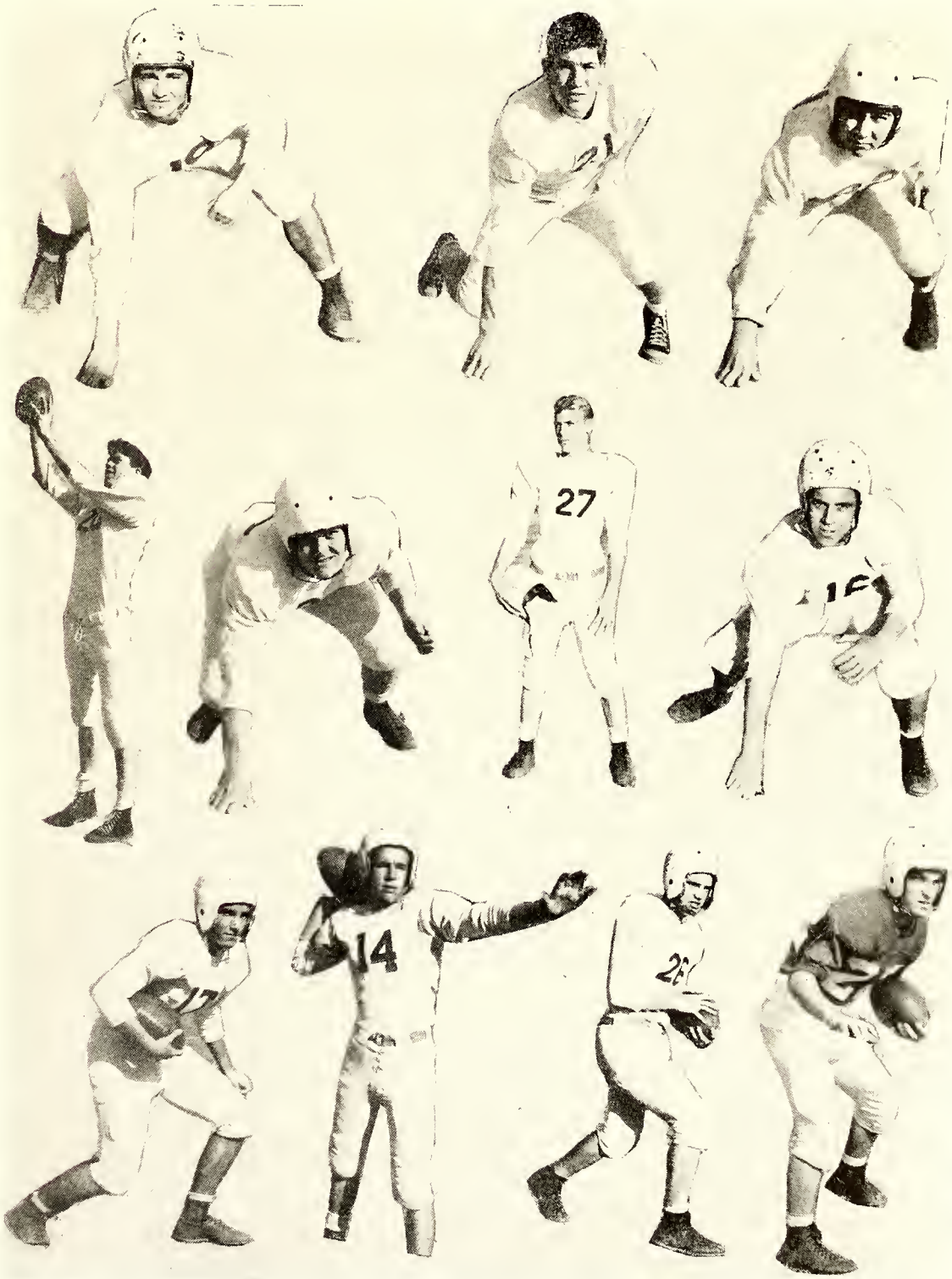

JUNIOR VARSITY FOOTBALL TEAM

First row: Frank Hoover, Buddy Williamson, James Latham, Billy Holmes, Billy Gilbert, Julian Smith, George Tomason, Adrian Creech, Horace Barfield, Harold Jernigan.

Second row: Harold Peterson, David Dowd, Gordan McNeill, Buddy Green, Billy Strickland, J. C. Britt, Sammy Hope, George Biggs, Buddy Winfree, Tim Sanders, Coach Roy Warren.

Third row: David Allen, Cecil Dew, Marsden De Rossett, Leon Dale, Westly Smithman, Dudley Pendleton, Jim Jackson, Alton Jones, Cedric Jernigan, Lee Smith.

"B" Team Scores

Fayetteville	13	Dunn	7
Fayetteville	13	Goldsboro "B"	7
Fayetteville	33	Jonesboro	0
Fayetteville	6	Massey Hill	12
Fayetteville	0	Jonesboro	13
Fayetteville	28	Goldsboro "B"	12

DOLE'S DOGGIES

He Can't Combat Atomic Power"

"Smothered"

"Six-Point Pile Up"

"Out Of Bounds"

"Gallant Try"

THE DOLEMEN

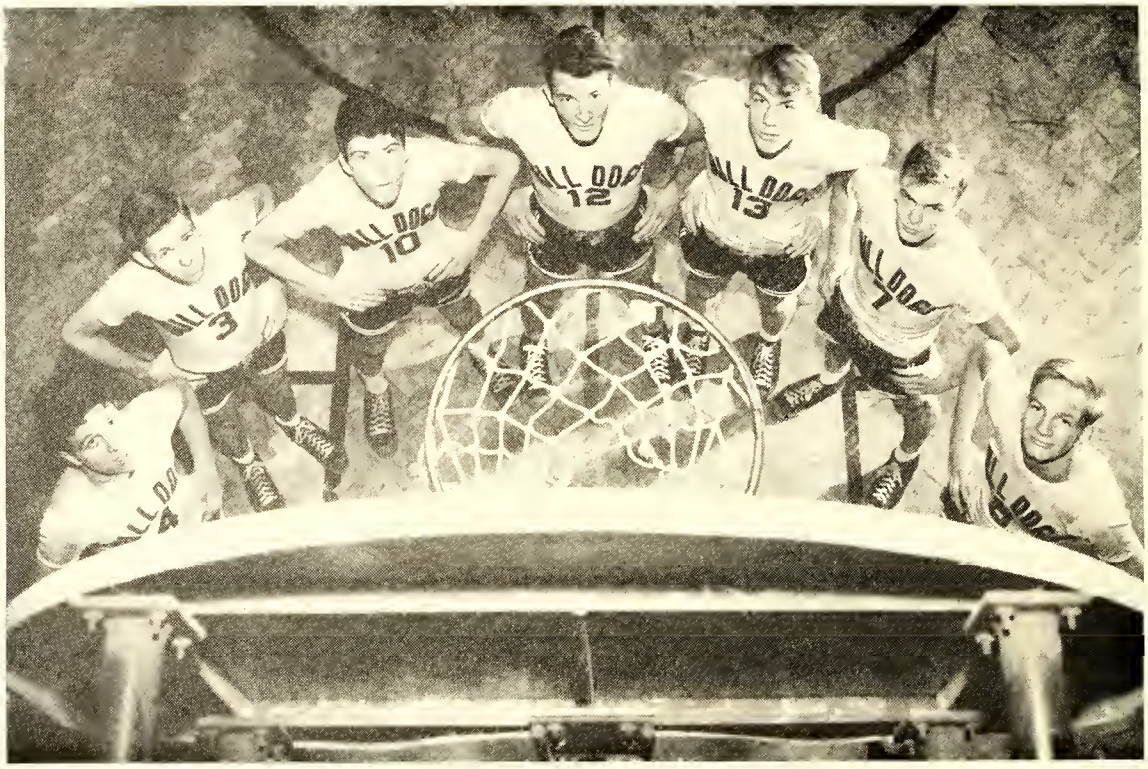

Left to right: Malcolm Yates, Thad Monroe, Drexel Wheeler, Dave Sherrill, Ray Greene, Haydon Grubbs, Dave Butler.

VARSITY BASKETBALL TEAM

Kneeling: Jimmy Fasul, Drexel Wheeler, David Sherrill, Ray Green, Haydon Grubbs.

Second row: Coach Bill Dole, Johnny Guiton, John Huske, David Butler, Thad Monroe, Cecil Dew, Malcolm Yates, Jerry Darden.

Conference Basketball Scores

Fayetteville 25	Rocky Mount 20
Fayetteville 31	Durham 37
Fayetteville 36	Goldsboro 18
Fayetteville 21	Rocky Mount 24
Fayetteville 33	Hugh Morson 38
Fayetteville 36	Wilson 48
Fayetteville 31	Goldsboro 43
Fayetteville 32	Wilson 38
Fayetteville 33	Hugh Morson 43

Non-Conference Basketball Scores

Fayetteville 25	Greensboro 39
Fayetteville 37	Carolina Frosh 30
Fayetteville 34	Broughton 32
Fayetteville 25	E.C.T.C. "B" Team
Fayetteville 51	P.J.C. 20

BOYS' JUNIOR VARSITY BASKETBALL TEAM

Kneeling: Max Brandon, Buddy Winfree, J. C. Britt, Sammy Hope, Bobby Enright, Shady Herring.

Second row: Coach Bill Kafer, Howard Cheshire, Harold Jernigan, Lewis Allen, Billy Smith, George Biggs, Vann Seawell, Jimmy Jackson, Tommy Wooten, Frank Hoover, Gene Johnson, Manager.

BOYS' FRESHMAN BASKETBALL TEAM

First row: Wilbur Scruggs, Hervey Averitte, Adrian Creech, Billy Duke, Buddy Williamson, Horace Barfield.

Second row: Coach Warren, John Blackwell, Buddy Green, Paul McArthur, Frank Ellerbe, Charles Schreiner, Hal Atwater, Dickie Maxwell, manager.

TRACK TEAM

First row, left to right: Billy Maxwell, Billy Wiggs, Julian Smith, Billy Gilbert.
Second row: Billy Holmes, Doyle Bedsole, Eddie Salley, Edgar Johnson.
Third row: Hubert McDonald, Malcolm Fleishman, Carl Barrett, Billy VanStory.

TRACK

Led by Coach Lafferty, Spring Physical Education Director at Fayetteville High last year, the Track team made an outstanding record. Besides entering the usual state meet, they competed in an early season triangular meet at Raleigh and in the A.A.U. meet held at Chapel Hill with boys from schools all over the South.

In the state meet, in which eight schools were entered at Chapel Hill, the Bulldogs finished in second place. Heading the team in scoring was "Sparky" Johnson with 15 points. He placed first in the pole vault, the high jump, and the javelin events. Next was Hubert McDonald who won the 100-yard dash and finished second in the 220 for a total of 8 points. Also adding to the scoring were Eddie Salley and Tommy Snipes who placed second and third in the discus and high jump, respectively.

In the National A.A.U. meet, which Granby High of Norfolk won, Fayetteville took fourth place. McDonald repeated his previous performance in the state meet, by winning the 100-yard dash and placing second in the 220. Second place in the pole vault, a tie for second place in the high jump, and fourth place in the javelin throw were won by Johnson. Salley rounded out the scoring by placing fifth in the discus.

Thus the 1946 contests ended with F.H.S. the proud winner of one state trophy and the satisfaction that our team had given strong competition in every event.

BASEBALL TEAM

Front row (sitting): Managers Jimmy Jackson, Chris Economides.
First row: Herbert Byrd, Winfred Cheshire, Howard Cheshire, Cary Fisher, Malcolm Yates, Cecil Dew, Bobby Enright.
Second row: Coach Pugh, Harold Peterson, Abie Williams, Scott McFadyen, Joe Belche, Ronald Patterson, Billy Kennedy.
Third row: Dave Butler, David Sherrill, J. C. Britt, Drexel Wheeler, Ray Green, Mr. White.

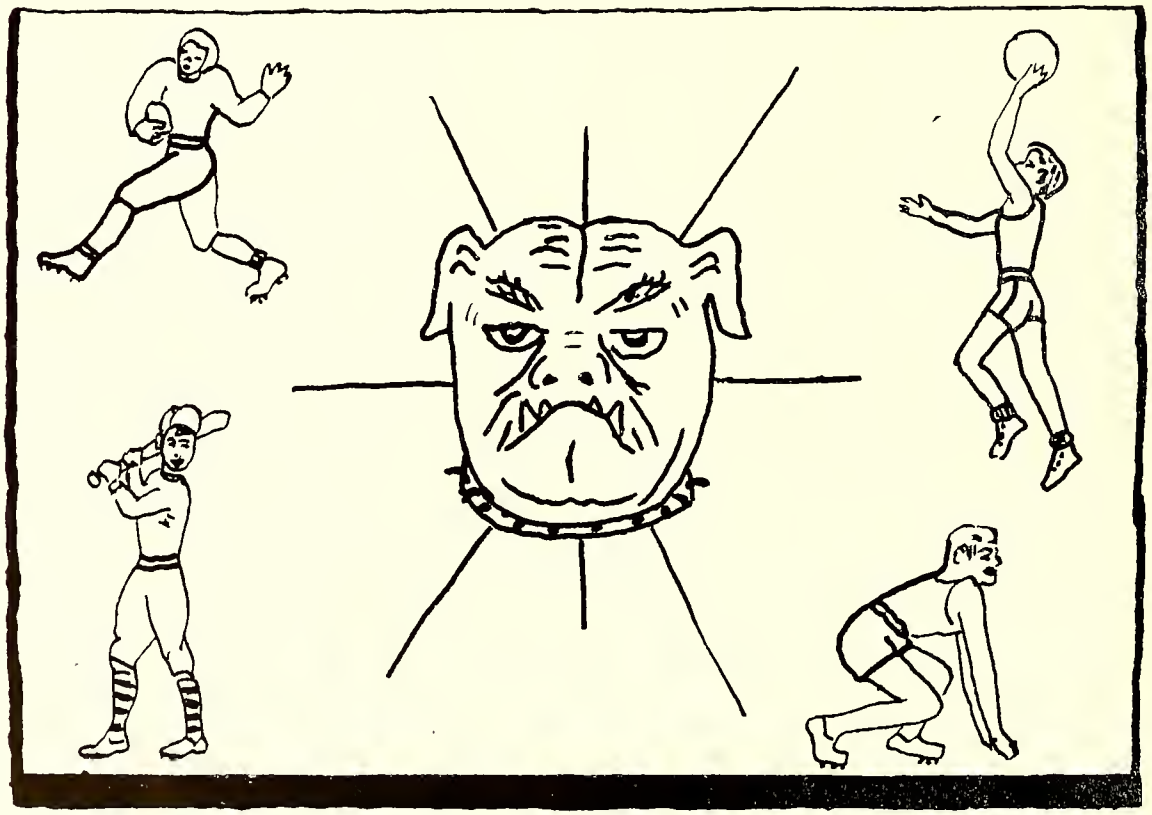

by- J.Clark

Gleanings From Former *LaFamacs*

FOREWORD

Study me closely, for I am the first of the "LaFamacs." Within my covers lie talents, aspirations, and achievements — the spirit of the much talked-of high school boy and girl. I wish to give my warmest thanks to the photographer, advertisers, and contributors who have helped to make my debut a success. Pass not too quickly over my pages, and do not criticize too harshly, for, although I am just a beginner, I trust that, in the years to come, the "LaFamac" will rise beyond your wildest expectations.—*The Staff '22*

THE SPIRIT OF F.H.S.

(With apologies to McKenny of Baltimore)

I know F.H.S. and I love F.H.S.
And I want to help it to be
As great a school to every one
As it seems to be to me.
I praise it, and I cheer it,
And try to spread its fame;
I know what a splendid thing 'twould be
If you would do the same.
I trust her and I boost her,
And I want to do my part,
To make it a school that all may praise
From the depth of every heart.
I love F.H.S., and I want F.H.S. to grow,
If I knocked it or blocked it,
That wouldn't do ,you know,
I think F.H.S. is the very best school
In all the world to me;
Or if it's not, I want to get out
And try to make it be!
I talk F.H.S., and I preach F.H.S.,
And I think a fellow should
Who has more at stake than to win or make—
For the love of common good.
I bet on F.H.S. and I bank on F.H.S.,
And I think it fine to feel—
When you know her and love her—
That is part of your earnest zeal.
I'm proud of our dear old high, and I love
Our purple and Gold,
And I want to help it rise;
And that's the way to help F.H.S.—
Not curse it and despise.

Clifton Wellons, '24
LaFamac of '22

•

GRIT!

(With apologies)

Strength, Courage, Pep, and Vim—
That's Grit!
Test your Pluck — whether sink or swim—
That's Grit!
The will "To Do" whatever is right
With a heart that's warm and a smile that's bright,
And ever be cheerful with all your might—
That's Grit!
Vigor and vim, plus a lot of sand,
Always seeing the best in man—
That's Grit!
An honest man that wears no frown,
The spirit that builds and never tears down,
That's Grit!
To take each jarring bump and blow,
With a ready grin because you know
Whatever you reap is what you sow—
That's Grit!

Vann Humphery, '22

THE FLAPPER DRILL

Twice a day before recess,
There comes the flapper drill;
Ten little maids stand in a row
And fix their faces to kill.

Ten pairs of hands reach for the puff,
Ten pairs of cheeks grow pink;
Combs and mirrors come in use,
Ten heads resume their kink.

Noses are whitely powdered,
Eyebrows are given an arch;
The maidens are changed to flappers
When Miss Kate says, "Forward March."

Marietta Register, '24

•

FOREWORD

We here present our class to you,
Our faces and our write-ups, too;
And now we hope you will discover
The hidden jokes made on each other—
Some a bit funny and some more true,
Their kindly perusal we leave to you.

LaFamac of '23

•

WHY NOT?

Why not make every careless deed
A deed that is really worth while?
Why not make each ugly frown
A cheerful and encouraging smile?

Why not make every unkind action
That causes unhappiness and pain,
Be one that brings cheer to others
And makes the sunshine through the rain?

Why do anything to make others unhappy,
Causing your conscience to burn?
Why not minister happiness to others,
And be made happy in return?

Lilly Russ, '24
LaFamac of '23

•

S. P. Q. R.

There are clubs of every description,
You can find them near and far,
But there is no club, however grand,
Like our own S. P. Q. R.
Our programs are a special treat,
For we find and give the best;
Every one is bright and interesting
And full of life and zest.

Pauline Andrews, '30
LaFamac of '28

THE BELLS

(With apologies to Poe)

Hear the clanging of the bells—
Hellish bells!
What a word of suffering their melody foretells!
Not a human, but a ghoul
Rings the bells that ring for school.
Oh, the twanging,
And the clanging,
Of the bells, bells, bells—
Hear the clamor and the clangor of the bells!

Hear the ringing of the bells—
Golden bells!
What a world of happiness their melody foretells!
School has ended for the day.
Oh, the bells, bells, bells, bells,
Bells, bells, bells—
Bells of liberty that ring at end of school!

John Olive, '24

•

ADVICE TO FRESHMEN

Some times when you are feeling real blue
Because you have so many lessons to do,
Send all the teachers off on a hiking;
Then twist the old school just to your liking.

In Miss Kate's room you must sing or hum;
Above all don't forget your chewing gum!
When you leave this Latin of Paradise,
Go into Miss Ethel's room so nice.
Here you may laugh, cough, or sneeze,
And write on any desk you please!

Before Miss Newton's board of perfect Math,
Recite that between two points runs a crooked path.
Enter Mrs. John's room, closing the door with a bang;
Begin the lesson using any kind of slang!

Wake up, dear Freshman, stop this scheming;
These things are impossible, we are only dreaming.

Mollie Hardy, '25

•

FRESHMAN

F—oolish, Frivolous, Freshie
R—estless, Homesick, and Green
E—ver and always hiding
S—obs that will surely be seen
H—ome folks, pony, and dolly
M—ama and papa you weep,
A—red stick of candy
N—ursie to rock you to sleep.

LaFamac of '22

ALEXANDER GRAHAM

JUNIOR HIGH

WHAT WE LIKE AT JUNIOR HIGH

A good grade earned
A lesson well learned,
New friends made
Old friends who stayed.
Meeting pals in the halls
Answering to other students' calls,
Keeping office if you're lucky,
Winning prizes if you're plucky.
Changing classes at the period's end
Having lockers our books to defend.

Running for lunch at Senior High School
Playing outside when it isn't too cool.
Serving on the Safety Patrol
Helping the teachers to keep control.
Playing basketball in the gym
Trying the other teams to trim.
Going to Chapel at Senior High
Learning to live as the days go by.

At Junior High it's lots of fun
The different ways that things are done.
'Twas all so new when first we came,
But now the excitement has grown tame.
O Junior High, O Junior High!
We hate to see the days go by
When we shall leave and bid adieu
To one who's meant as much as you.
You've paved the road for other ways
And prepared us for our High School Days!

—*Helen Davis Quillin*

JUNIOR HIGH SCHOOL FACULTY

First row: Mildred Kelly, Selma Johnson, Neill Bullock, Mrs. Paul Stewart, Mildred Crawley, Myrtle Bass.

Second row: Mrs. Chas. Adams, Myrtie Hunter, Ruth Johnson, Coach Tom Blackburn, Bertha Moore, Melba Strickland, Mamie Gray.

8 - 1

First Row: Mary Owens Bell, Dorothy Louise Clegg, Julia Ann Canady, Johnny Brooks, Jimmy Don Calloway, Herbert Callihan, J. C. Adams, Jimmy Black, Ruby Doris Bowles, Floyd Byrd
Second Row: Marjorie Beck, Elizabeth Ayers, Peggy Carter, Dorothy Brunson, Betty Jane Cawley, Mary Ann Borts, Frances Clemmons, Malcolm Bethune, Patty Butler, Evelyn Adams
Third Row: Mrs. Hunter, Billy Clark, Earl Byrd, Charles Beatty, William Bullard, Billy Barefoot, Curtis Britt.

8 - 2

First Row: Staiert Culbreth, Elizabeth Gouldman, Virginia Freeman, Elizabeth Derryberry, Chas. T. Haigh, Linda Gladden, Martha Currow, Juanita Guin, Billy Everette, Grover Griffin, Jr.
Second Row: Kitty Cook, Mary Lou Colvin, Bobby Cooper, Franklin Hamilton, Oliver Green, Bill DeVane, Charles Clyburn, Mickey Fleishman
Third Row: Julian Ann Graham, Dorcas Gaines, Jewel Grey Hardison, Pat Gibson, George Duke, Lottie Faircloth, Gertrude Cook
Fourth Row: Mrs. Stewart, Elma Fendley, ,Zeb Gardner, Edward Fisher, John Clontz, Charles Gibson, Charles Hardison, David Fry

8 - 3

First Row: Joel Jenkins, Kaliroe Harris, Beth Jenkins, Marilyn Kertzman, Era Havelos, Frank Kelly, Bobby Howie, Julia Kennedy, Billy Kite, Thomas Herring
Second Row: Jerry Holmes, Truman Hon, Arthur Hubbard, Bobby Hayes, Dick Hensdale, Jenny Harris, Betty Florence Johnson, John Helms, Bill Jernigan
Third Row: Jean Ingold, Ann Lucas, Wade Hayes, John Howie, Basil Harris, Mary Alice Loflin, Sue Johnson, Frances Loflin, Jewell Lee, Bobby Kesler
Fourth Row: Shirley Holmes, Frances Jernigan, May Belle Holder, Miss Crawley, Webb Hughes, Jimmy Lewis, Jimmy Hubbard

8 - 4

First Row: Jerry Morton, Betty Boyd Newberry, Kitty Rose Paton, Joe McGugan, Charles Michaux, Ronnie McLaurin, Charles McDonald, Tommy McDonald, Charles Morris
Second Row: Jimmy MacRae, Jimmy McGill, Margaret McArthur, Jean Overbeck, Virginia McMillan, Mary Elizabeth McDill, Mary Louise McKee, Louise May, Elizabeth McIntosh
Third Row: Ronnie Milligan, Daniel Maxwell, Paul McCauley, Bobby McMillan, Neal McLeod, Louise Maultsby, Billy Sue McNeill
Fourth Row: Phyllis Moninger, Bobby Munroe, Betty Nance, Miss Strickland

8 - 5

First Row: Jackie Stroud, Dolores Stewart, Do othy Regan, Hazel Scruggs, Joyce Pigg, Eugene Rogers, Ted Russ, Leroy Slaughter, Marguerite Raynor
Second Row: Sallie Settle, Ray Sheppard, Reese Rackley, Shirley Smith, Phyllis Reiser, Edna Schaff, Patsy Smith, Jane Roberts
Third Row: Katherine Sykes, Bobby Strickland, Alex Sanders, Frank Shaw, Helen Davis Quillin, Charles Rankin, Ellis Short, Billy Rothermel
Fourth Row: Miss Selma Johnson, Walton Rawls, Bruce Peele, William Shaw

8 - 6

First Row: Dorothy Young, Peggy Ann Taft, Jeannette Young, Jeanne Upton, Winnie Lee Williams, John White, Jake Webster, Marion Vann, Joe Thompson
Second Row: L. J. Todd, Bobby Young, Nancy Thomas, Annette Weeks, Vada Lee Smith, Marguerite Taylor, Betty Thigpen, Ann Warwick, Martha Walker
Third Row: Leroy Truelove, Gayle Williams, Patsy Sams, Joyce Young, Bobby Thornall, Douglas Sams, Earl Tew
Fourth Row: Ramon Yarborough, Charles Threat, Frank Lineberger, Miss Kelly

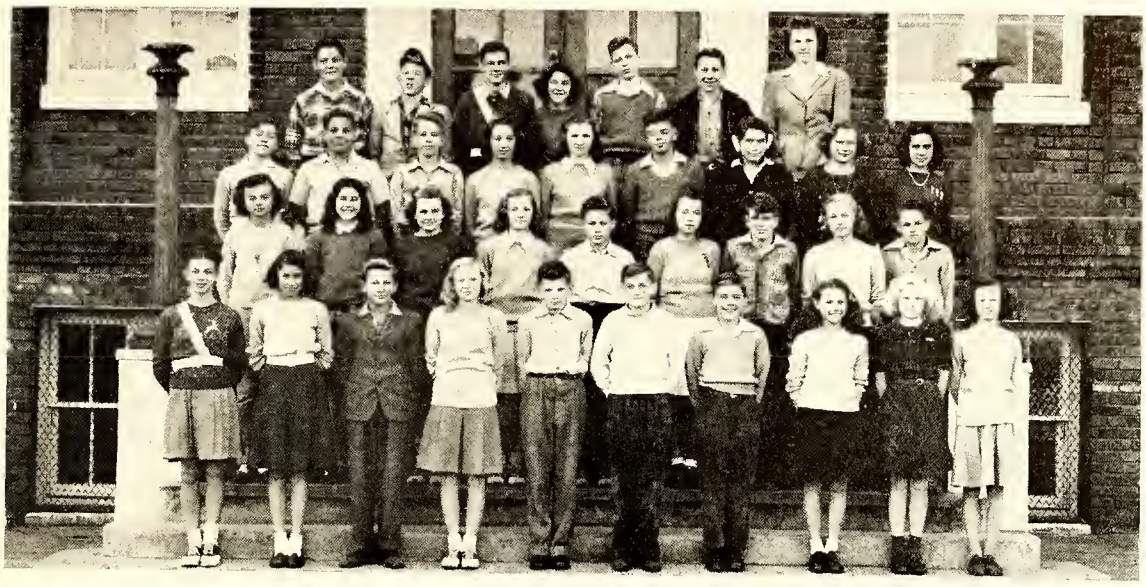

7 - 1

First Row: Alma Beatty, Patsy Adams, Donald Canady, Mildred Carter, Glenn Capps, Louis Bullard, Jimmy Bryan, Jewell Canady, Mary Sue Callahan, Etta Mae Atkinson.
Second Row: Mary Ellen Butler, Jo-Anne Brinkley, Barbara Jean Cherry, Joyce Brock, Norwood Bryan, Nancy Blackman, Vann Bullard, Dorothy Bowers, Raymond Adams.
Third Row: Ray Cheshire, Loyd Campbell, "Checker" Boterf, Jean Beard, Helen Blanchard, Chris Alex, Mildred Ayers, Uretha Bryant, Patty Fay Bullard.
Fourth Row: Joe Carter, Gene Blackburn, Sam Cain, Elaine Barefoot, Merle Brock, Pat Chandler, Miss Neill Bullock.

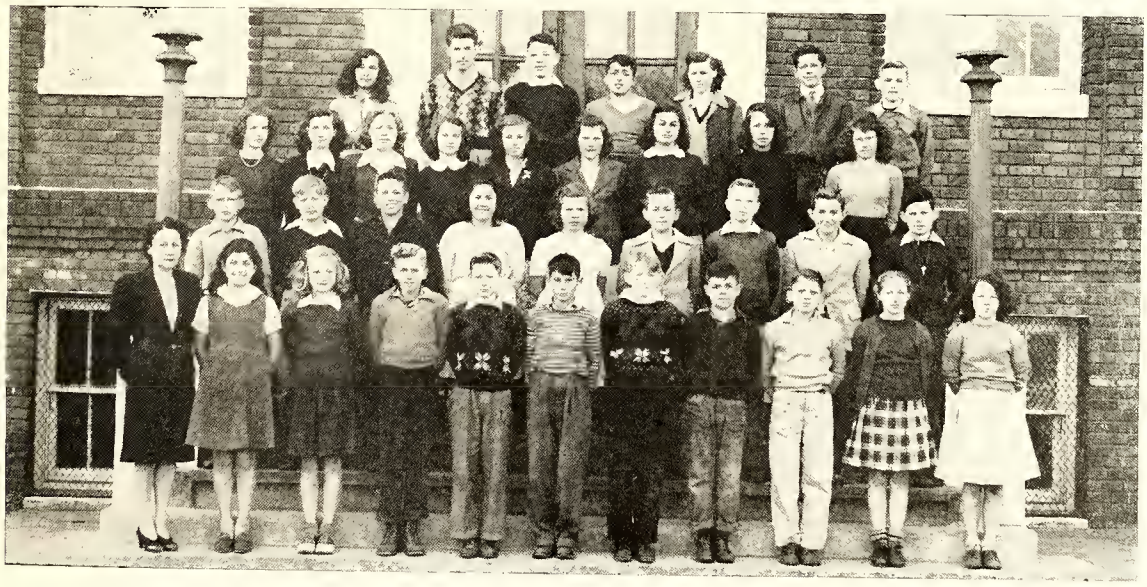

7 - 2

First row: Mrs. Adams, Betty Economides, Peggy Joyce Cronin, Fred Garrett, Owen Cook, Herman Fleishman, Campbell Haigh, Richard Dale, R. B. Goforth, Clyde Culbreth, Barbara Ann Harkey.
Second row: Jackie Croom, Jackie Dougherty, Kenneth Hall, Shirley Hawkins, Ethel Harris, Joe McHatcher, George Herndon, Claude Hollingsworth, Jack Cribb.
Third row: Jerry Hill, Grace Hobson, Joan Hall, Joanne Holmes, Mildred Hales, Patty Fisher, Vivian Fasul, Jo Ann Coates, Lillian Davis.
Fourth row: Eva Gruby, Harold Gordy, Bob Mattox, Johnny Daskal, Doris Dudley, Glenn Hawkins, Harold Downing.

7 - 3

First row: Roy McGinnis, Stephen Lambert, Anne Jones, Charlotte Lilly, Peggy Lee Johnson, Josephine Johnson, Betty Lou Latham, Dicky McLeod, Nickie McCormick, Billy Julian, Maurice Linkous.
Second row: Rex Izzell, Carlyle Hood, Patsy McLaurin, Marion Hoover, Barbara Hughes, Joyce Hubbard, Billy Lowder, Danny Jeanes.
Third row: Agnes Lovett, Jimmy King, Billy Johnson, Bobby Jackson, Norman Johnson, Howard McLendon, Bruce Jackson, Boyd Hulon, Glenn Koonce.
Fourth row: Virginia Lockamy, Estelle Joyner, Betty Jean Jernigan, Helen Kinlaw, Nancy McArthur, Peggy Jernigan, Ann Johnson.
Fifth row: Beaufort Law, Martha McCord, Miss Moore.

7 - 4

First row: Henry Markham, Fletcher Smith, Ritchie Smith, Wade Parker, Jr., Henry Player, Tommy McMillan, Corbett McMillan, Calvin Poole, Jr., Rusty Seaward, J. B. Slaughter.
Second row: Troy Naylor, Edmond Morrison, Ada Ray Smith, Grace Smith, Carolyn Smith, Sue Pennington, Vivian Parker, Betty Ann Smith, Hugh Mason.
Third row: William Muse, Joyce Olmstead, Barbara Ann Marshall, Jane Reinecke, Mary Daniels McRainey, Edwyn Sloan, James Pittman, Bill Outlaw, Richard Player.
Fourth row: Buster Sills, Joe Smith, Warren Shields, Dewey Potter, Miss Ruth Johnson.

7 - 5

First row: Virginia Warr, Billy Thornall, Bernice Wyne, Tommy Swann, Hilda Wright, Margaret Stafford, Jerry Wiggs, John C. Williams, Bobby Walston, Harold Tolar, Miss Bass.

Second row: Adrianne Stuhl, Patsy Teague, Eva Starling, Allene Wellons, Jimmy Williams, David Tate, Gary Thaggard.

Third row: Barbara Vossler, Carolyn Young, Sammy Wooten, Philip Wilkins, Ann Thunberg, Charles Ward.

HOMEROOM CHAIRMEN AND COUNCIL MEMBERS

First row: Shirley Holmes, *Sec'y.*, Ramon Yarborough, *President,* Mary Owens Bell, *Vice-Pres.*

Second row: Peggy Joyce Cronin, Jewel Canady, Jimmy Williams, Bobby Kesler, Jimmy MacRae, Joel Jenkins.

Third row: Richard Dale, Virginia McMillan, Jane Roberts, Linda Gladden, Beaufort Law.

Fourth row: Eugene Rogers, Wade Parker, John Clontz, Winnie Lee Williams, Betty Lou Latham.

Fifth row: Paul Atkinson, Mary Daniels McRainey, Allene Wellons.

SAFETY PATROL

First row: Jimmy Lewis, Lt., Truman Hon, Capt., Julia Ann Canady, Sec., Dorcas Gaines, Lt.
Second row: Kitty Cook, Mary Owens Bell, Alma Beatty, Patsy Adams, Julia Kennedy, Pat Gibson.
Third row: Charles T. Haigh, Wade Parker, Joan Hall, Mary Daniels McRainey, Lillian Davis, Charles Morris, Owen Cook, J. B. Slaughter.
Fourth row: Ramon Yarborough, Charles Rankin, Frank Shaw, Sam Cain, Ray Cheshire, Etheridge Suber.

BULL PUP STAFF

First row: Joan Hall, Kitty Cook, *Editor-in-chief*, Wade Parker.
Second row: Joel Jenkins, Norwood Bryan, Jimmy Williams, Sallie Settle, Herbert Callihan, Richard Player, Beaufort Law.
Third row: Margaret McArthur, Ann Thunberg, Merle Brock, Charles Hardison, Ray Cheshire, Jimmy McGill, Charles T. Haigh, Jimmy MacRae.
Fourth row: Frank Shaw.

LIBRARY STAFF

First row: Charlotte Lilly, Jane Reinecke, Dorcas Gaines, Elizabeth McIntosh, Beaufort Law, Betty Lou Latham.

Second row: Glenn Capps, Roy McGinnis, Billy Julian, Miss Moore, Wade Parker, Truman Hon, Maurice Linkous.

BIBLE CLASS

First row: Dorothy Louise Clegg, Mary Owens Bell, Elizabeth McIntosh, Elizabeth Gouldman, Dorothy Regan, Ruby Doris Bowles.

Second row: Billy Everette, Dick Hensdale, Daniel Maxwell, Mr. Tremaine.

THE FAYETTEVILLE COLLEGE CENTER

By Horace Sisk

Superintendent, Fayetteville City Schools

In the summer of 1946 it was realized that hundreds of North Carolina veterans and non-veterans would be unable to enter college in September. A movement was started to establish what was to be called "Off-Campus College Centers" throughout the state to take care of these people who could not enter regular colleges. Fayetteville was asked to have one of these centers and the superintendent of schools was asked to act as director. Accordingly, registration was opened and sixty-six applications were received. The faculty was organized, including the following members of the Fayetteville High School faculty: Mr. White, Miss Sarah Matthews, Miss Scott Tyree and Miss Mary Miller, who were asked to join the faculty for the first quarter, these teachers to teach one hour per day in the college center. Later, Mr. W. H. Davis and Miss Norma Meador were added to this list. On September 23 the college center was opened with fifty-six enrolled. In the fifty-six were included forty-five veterans, most of whom had attended the Fayetteville High School or one of the county high schools.

The courses offered in this college center, one of the twelve in the state, are basal freshman courses, and include English,Mathematics, History, Spanish, Chemistry and Botany. The courses are set up in such a way as to complete the freshman year's work, thus enabling the students to enter the sophomore class in college in September 1947. The North Carolina College Conference, made up of all the colleges of the state, has agreed to accept these students as sophomores and to give them priority in entrance to the colleges next fall.

The work that is being done in this college center seems to be very satisfactory. A very large percentage of those enrolled passed their work in the fall quarter. The winter quarter opened January 2 and will continue until March 19. March 20 the spring quarter will open and will continue to the 6th of June, thus completing a freshman college year .

This provision for college work to be done in the different centers throughout the state seems to have been a very wise one and will probably be continued for another year or two until crowded conditions in the colleges are relieved.

WILLIAM ASBURY WILLIAMS

(1926 - 1946)

Son of Mrs. Alvin Sisk and of the late A. B. Williams and grandson of Mr. and Mrs. W. R. Powers of Fayetteville and of Mr. and Mrs. J. F. Williams of Sanford, N. C.

William, better known to his many friends as "Willie," was born in Fayetteville on August 15, 1926, and attended school at Haymount and at Senior High, graduating with the class of '44. He participated in many of the high school activities, including the Band, the French Club, Dramatics Club, Library Club, Bulldog Staff, Teen-Age Club, and the Boys' Hi-Y. He was also a member of both the football and track teams. As a Boy Scout he made an enviable record. He became an Eagle Scout in Troop 2 of Fayetteville and was also a prominent Sea Scout. During the fall of 1946 he was president of a club organized for the purpose of assisting in the recreational activities of the community, the Idgad Club.

William Asbury Williams

Willie entered the service of his country on November 27, 1944. He took his basic training at Fort Benning, Georgia, and special training at Camp Maxey, Texas. On November 14, 1945, he sailed for foreign service with the 71st Infantry Division, Fifth Regiment, Medical Detachment. After campaigning in France, Germany, and Austria, he returned to the States where he received an honorable discharge on August 16, 1946. From the organization of the Fayetteville Freshman College Center in September until his death on December 10, 1946, he was a popular and influential member of the college student body, who mourn his tragic and untimely passing.

EARL O. AVERITTE

On February 20, 1947, Earl O. Averitte died of a heart attack. Earl attended Central Grammar School for seven years and Fayetteville High School three years, graduating in 1944. As a member of the student body, he took a prominent part in school activities. He was a member of the basketball team, Monogram Club, Hi-Y, and played football.

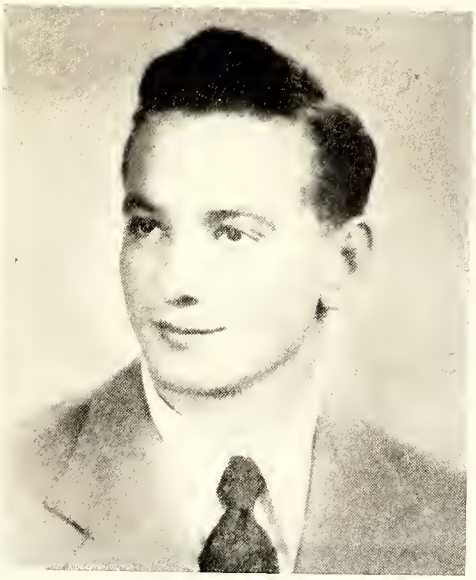

Earl O. Averitte

In September 1944, Earl entered George Williams College in Chicago, Illinois, establishing a good record and becoming popular in student activities. In February of '45, he joined the Merchant Marines. His activities as a Marine took him to various interesting bases scattered all over the world. Upon his discharge, in January '47, he entered the Fayetteville College Center, a branch of the University of North Carolina. Earl was a member of the First Presbyterian Church of Fayetteville. He was an active member of the local Idgad Club, which stands for "Inspired Devotion to Greater Athletic Development." He was also an outstanding player on Horseshoe Grill Ponies basketball team, one of the city league teams. Surviving Earl are his mother, Mrs. P. E. Averitte, one sister, and his grandmother. Earl had won a place in the hearts of all who knew him. With his congenial friendliness he was a person with high standards of character and a credit to his family, friends, and community.

COLLEGE CENTER STUDENTS

Carl Barrett

Charles Black

William Black

Alton Buie

Mrs. B. B. Cole

B. B. Cole, Jr.

Herman Cole

Katherine V. Cook

Lawrence Downs

Haley F. Johnson

Jimmy Johnston

Herbert Kronsburg

J. E. Matthews

Hal McCormick

Ila Mae Parrish

Ralph Ray

Dougald Todd

Joe Yeago

College Students Without Pictures

William Francis Adcox
Edward Stanley Ash
Clarence L. Carter, Jr.
Andrew G. Cook
George S. Crumbley
J. C. Cuttery
George H. Daskal
Hervey G. Davis
Frank T. Edge
John White Gainey, Jr.
Harold Leon Gillis
LeRoy Hamilton, Jr.
George B. Hesketh
Harry S. Hooks
Edward Harrison Hurley, Jr.
Wilton E. Jackson
Robert L. Jackson
Newbern Julian Jeanes
Fred H. Kennedy, Jr.
Soloman Kozma
Morris Don McDonald
Charles H. McLamb, Jr.
Taylor M. Melvin
Solomon M. Monsour
Oscar Lee Montgomery
Taylor Edwin Nance
Howard B. Pate, Jr.
James R. Pittman, Jr.
William M. Shuford
Robert L. Strider
Otha Bruce Suggs
Arthur C. Tatem, Jr.
George A. Vestal
James F. West
Joseph P. Zahran

THE MARKET HOUSE is a landmark and a tradition. It stands for lofty ideals—loyalty to a glorious heritage, reliability, and progress. As we are proud to have it in the center of our business district, we are proud to invite your patronage of these friends of *LaFamac* whose generous support of our publication in buying advertising space has made possible this anniversary edition of our Annual.

The Business Staff

FAYETTEVILLE'S FIRST AND FINEST FLORIST

Artistic Arrangements

Personal Attention

SINCE 1873

"Say It With Flowers"

FLOWERS - BY - WIRE
AUTHORIZED FLORISTS' TELEGRAPH DELIVERY SHOP

LAMB'S

Sunnyside Floral Nursery

1811 Morganton Road

Telephone 3949

Have a Coke

Coke = Coca-Cola

"Coca-Cola" and its abbreviation "Coke" are the registered trademarks which distinguish the product of The Coca-Cola Company.

DRINK Coca-Cola

© 1946 The C-C Co.

Bottled Under Authority of The Coca-Cola Company by

Fayetteville Coca-Cola Bottling Co., Inc.

/ / /

COMPLIMENTS

OF

HIGHSMITH HOSPITAL

FAYETTEVILLE, NORTH CAROLINA

☆ ☆ ☆

SHOP WHERE YOUR DOLLARS GO FARTHER

BELK-HENSDALE COMPANY

BEST WISHES FOR THE FUTURE
OF THE YOUTH OF
FAYETTEVILLE

FROM

FAYETTEVILLE'S COMPLETE DEPARTMENT STORE

Dial 2186 **111 Hay Street**

☆ ☆ ☆

BELK STORES

Are The
South's Largest Distributors
of
Reliable Merchandise

FAYETTEVILLE, N. C.

Reinecke Tarlton, Inc.

BUILDERS

A&P

SUPER MARKETS

Where Economy Rules

USE ELECTRICITY FREELY

THE MORE YOU USE — THE LOWER THE RATES

ELECTRICITY IS ECONOMICAL

FOR HOME AND BUSINESS USES

☆ ☆ ☆

PUBLIC WORKS COMMISSION

Compliments of

MATTHEWS PHARMACY

427 HAY STREET

DIAL 4211

COMPLIMENTS

OF

HYMAN SUPPLY CO.

COMPLIMENTS

OF

Holmes ELECTRIC SINCE 1900

COMPLIMENTS

DR. J. A. KOSTERMAN

Chiropractor

PRESENTED

WITH

COMPLIMENTS

OF

THOMAS & HOWARD

WHOLESALE

GROCERS

ON

MAIDEN LANE

"WE SELL TO YOUR F. H. S. CAFETERIA"

HATCHER'S JEWELRY STORE, INC.

103 HAY STREET **DIAL 2000**

SINCE 1913

SILVER

Gorham
Wallace
Watson
Alvin
Heirloom
International
Whiting

RINGS

Art Carved—By Wood
Orange Blossom—By Traub

CHINA

Havilande
Spode
Franciscan
Picard
Syracuse

WATCHES

Hamilton
Elgin
Gruen
Longines
Waltham
Omega
Wyler

Jewelry and Watch Repairing —Engraving

COMPLIMENTS

OF

ORANGE CRUSH

BOTTLING COMPANY

Bragg Boulevard

DIAL 3248

HIGHLAND

FURNITURE CO.

SAVE UP TO 25%

Because of low operating costs and outside high rent district.

Cash or Credit

OPEN 9:45 A.M. - 8:30 P.M.

Cross-Over

Fort Bragg Road

&

Bragg Boulevard

Dial 7712

COMPLIMENTS

OF

White Swan Laundry
Zuron Dry Cleaning

115 Maxwell Street

FAYETTEVILLE, N. C.

T. & B. SUPER SERVICE

OLDSMOBILE

G. M. C. TRUCKS

SALES AND SERVICE

Complete Repairs to Any Car
Motor Rebuilding—Body Works
Painting — Wrecker Service

DIAL

DAY 2148 NIGHT 3821

Serving The
Two Carolinas

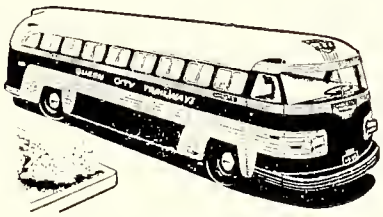

QUEEN CITY TRAILWAYS
GREENSBORO-FAYETTEVILLE
TRAILWAYS

220 PERSON ST. FAYETTEVILLE, N. C.

"CHARTERED SERVICE A SPECIALTY"

Compliments

of

McFadyen Music

and

Jewelry Store

DIAL 2587

118 HAY STREET

Fayetteville, N. C.

Congratulations

Graduates

from

PARK PLACE
ESSO

DAVID RAY
Owner

BROADFOOT AVENUE
ON
HAYMONT

COMPLIMENTS

OF

BENDER'S DRUG CO.

210 HAY STREET **FAYETTEVILLE**

AT THE FOUNTAIN

IN THE 10-oz. GLASS

PEPSI-COLA
TRADE MARK

IN 12-oz. BOTTLES

FAYETTEVILLE PEPSI-COLA
BOTTLING COMPANY

Fayetteville, North Carolina

SAVE GAS & MONEY

RIDE THE BUS

CITY BUS SERVICE

CITY RAPID TRANSIT BUS CO.

A. T. Watson, *Manager*

Williams Street

Day Telephone 4427

Compliments

COMMUNITY MARKET SELF-SERVICE MARKET

223 Person Street

E. W. Shepherd
and
R. E. Newman

WORTH BUSINESS COLLEGE

Stephen G. Worth, Owner

/ / /

Huske Building

/ / /

Fayetteville, N. C.

/ / /

"As the soil, however rich it may be, cannot be conducted without culture, so the mind, without cultivation, can never produce good fruit."

DAWKINS' LUMBER COMPANY

DIAL 2561

☆ ☆ ☆

"If It's Fayetteville High

I'm Always Willing"

Johnny Dawkins

Meet Your Friends

AT THE

CAROLINA SODA SHOPPE

Homeroom of 7th Period

SODAS —— SANDWICHES —— NEWS

Compliments

of

DR. PEPPER

BOTTLING COMPANY

FAYETTEVILLE

NORTH CAROLINA

BLEECKER MOTOR SALES

HUDSON

and

USED CAR

DEALER

PHONE 5266

Fayetteville, North Carolina

FIRST CITIZENS BANK & TRUST CO.

FAYETTEVILLE, NORTH CAROLINA

Resources Over $100,000,000

Complete Banking Service

Accounts of Individual Firms and Corporations Solicited

Compliments

of

Shackelford Plumbing Company

RUFUS SHACKELFORD

DIAL 6686 and 7025

225 Ann St. Fayetteville, N. C.

CITY OPTICAL COMPANY

Wilmington — Fayetteville
Greensboro

Joseph R. Cooper, Mgr.
Fayetteville Office
DIAL 2357

Compliments

of

DUGAN'S RADIO SUPPLY

A. W. DUGAN

130 FRANKLIN STREET

Compliments

of

FAYETTEVILLE OFFICE SUPPLY CO.

DIAL 2768

FIELD'S

Exquisite

Feminine Apparel

112 Hay St. Dial 4466

"Be Sure With Pure"

HOLT OIL COMPANY

DISTRIBUTORS

☆

FAYETTEVILLE
NORTH CAROLINA

☆

PURE OIL PRODUCTS

CARUSO

YOUR HAIR DRESSER

Sandrock Building
Opposite Post Office

For Appointment Dial 4908

Compliments

of

CENTRAL RESTAURANT

Fayetteville's Old Reliable

238 Hay Street

Compliments

of

THE MILL END

STORE

Compliments

FAYETTEVILLE
DRUG COMPANY

114 GILLESPIE ST.

Open Every Day 8 a.m. to 11p.m.

Prescriptions and Drugs

Delivered Until 9 P. M.

Telephone 4185

COLONY
CAROLINA
BROADWAY

The "SHOW" Places
of
FAYETTEVILLE

Compliments
of
CITY DELIVERY SERVICE
R. L. FISHER, *Mgr.*
Packages Small or Large
Delivered at Minimum
Charge
DIAL 5066

Congratulations

from

HAMONT BARBER SHOP

1302 Morganton Road

B. F. GOODRICH STORES

Tires — Batteries — Radios

Bicycles

Auto Accessories

228 Hay St. Dial 2458

Compliments

of

FLEISHMAN'S

BIG STORE

106

108

HAY STREET

FAYETTEVILLE, N. C.

Compliments

of

G. E. EDGERTON, *Dist. Mgr.*

PETER MCK. WILLIAMS, *Rep.*

JEFFERSON STANDARD LIFE INSURANCE CO.

DIAL 2436

1008-9 Citizens' Bank Building

FADA RADIO

DISTRIBUTED BY

EASTERN RADIO SUPPLY, INC.

Compliments of

FAYETTEVILLE ICE AND FUEL COMPANY

DIAL 4328

ICE — COAL — WOOD

"A GREAT DRINK"

"A MIGHTY FINE FLAVOR"

DRINK

DOUBLE COLA

DOUBLE COLA BOTTLING COMPANY

DOUBLE MEASURE — DOUBLE PLEASURE

FAYETTEVILLE, N. C.

Compliments

of

FRANK R. BAILEY
MOTOR COMPANY

443 Franklin St.

DIAL 3312

BURKHEAD-DEVANE
PRINTING CO.

"A Dependable Source
of Supply"

Dial 3007 Fayetteville. N. C.

COMPLIMENTS

CUMBERLAND DAIRIES, INC.

☆ ☆ ☆

Serving Fayetteville With
Pasteurized Dairy Products

QUALITY
ICE CREAM
AND MILK

Enjoy Rich Milkshakes at Our Lunch Counter

436 RUSSELL STREET

"WE SELL TO YOUR F. H. S. CAFETERIA"

Compliments

of

SYCAMORE DAIRY

PASTEURIZED MILK AND CREAM

Dial 4073

"The Cream of the County"

Compliments

of

HOFFER'S JEWELRY STORE

A. C. L. & N. S. WATCH INSPECTORS

113 Donaldson Street

TODD'S TIRE SERVICE

Recapping and Vulcanizing

444 W. Russell Street

DIAL 2203

THE TOWN SHOP

121 Anderson St.

COATS - SUITS - DRESSES
ACCESSORIES

MRS. RUFFIN HORNE

Compliments

of

U. S. GRILL

Old St. - Fayetteville, N. C.

Compliments

of

THAGGARD GULF SERVICE

601 Hay Street

DIAL 4620

Compliments

of

LEE FUNERAL HOME

227 Person Street

DIAL 5826

Compliments

of

GODWIN & BLUE

REAL ESTATE - BUILDERS

310 Hay St. :-: Dial 5996

Compliments

of

MONTGOMERY WARD

FAYETTEVILLE

North Carolina

Compliments

of

HIGHLAND COAL CO.

BUILDERS' SUPPLIES

COAL

FERTILIZERS

203 Cumberland St.

DIAL 3832 or 7240

Fayetteville, N. C.

Visit the
PIG TRAIL INN

For

Barbecue - Tasty Sandwiches

SOFT DRINKS

Cool Spring St.

Compliments

of

McCRORY'S

208 Hay St.

Fayetteville, N. C.

Compliments

of

EFIRD'S

Department Store

★ ★ ★

FAYETTEVILLE'S
FINEST AND
MOST MODERN
DEPARTMENT STORE

Congratulations

Evans' Furniture Co., Inc.

"Fayetteville's Oldest Furniture Store"

110 Person St. - Dial 2818

Compliments

of

PRINCE CHARLES BARBER SHOP

Fayetteville, N. C.

BLAKE FLORIST

Prince Charles Hotel Building

"Say It With Flowers"

DIAL 2683
NIGHT PHONE 2834

BELCHE STUDIO

Commercial Photography and Framing

Artist Supplies

Stein Bldg. - Market Square

"Photographs of Distinction"

COMPLIMENTS

of

WESTERN AUTO ASSOCIATE STORE

Headquarters

for

Auto Fix-Up Needs

Sporting Goods

437 Hay Street Dial 2216

B. E. ALTMAN, *Owner*

FLOWERS FOR ALL OCCASIONS

from the

HOUSE OF FLOWERS

BONDED MEMBER OF F.T.D.A.

109 Green Street **Dial 5117 or 5118**

Compliments

of

CARSON'S

BEAUTY

SHOPPE

DIAL 2884

119 Anderson St.

Fayetteville, N. C.

"IT PAYS TO PLAY"

Athletic Equipment

CLARK SPORTING

GOODS CO.

534 HAY STREET

Fayetteville, N. C.

Fleishman's Style Shop

114 HAY STREET

"The Fashion Mart for Women Who Are Smart"

FAYETTEVILLE, N. C.

DIAL 2567 — **BOX 47**

THE JEWEL BOX

Your Friendly Credit Jewelers

★

109 Hay St.

THE JACKSON MATTRESS COMPANY

Sylcon INNER LIFE TONE SPRING Mattress

Cool Spring St.

DIAL 2513

ROGERS and BREECE

Ambulance Service

Day and Night

★

DIAL
2191

★

Fayetteville
North Carolina

BEST WISHES
from

ALLIGOOD'S

Texaco Service Station

1114 Hay Street

DIAL 4612

Compliments

of the

CANNON SHOE STORE

Shoes for the Entire Family

116 Hay Street - Phone 5852

Compliments

of

CROSS CREEK BUILDING & LOAN ASSOCIATION

"The Place for your Savings Acount"

112 Anderson St.

Coal

Coke

Fuel Oil

Essotane Gas

★

CURRIE COAL COMPANY

Hillsboro St.

PHONE 5121

Congratulations

Class of '47

from

HIGHLAND

BARBER SHOP

Mrs. J. H. McKee, *Owner*

413 Hay Street

FAYETTEVILLE INDUSTRIAL BANK

"Your Friendly Home Bank"
Resources Over $1,900,000

★

W. C. Downing ..... *President*
Dr. J. N. Robertson, *V-President*
G. W. Bell.....*Ex. V-President*
Thomas A. Hood ..... *Cashier*
W. A. Respess .... *Ass't. Cashier*

★

Commercial and Industrial Banking Service Consistent With Every Phase of Sound Banking

Member of Federal Deposit Insurance Corporation

QUINN-MILLER CO.

Furniture

of

Quality

G. E. APPLIANCES

242 HAY ST.

Dial 5177

PERKINS

Cleaning

&

Dye Works

"Our Proposition Is A Clean One"

122 Maxwell St.

Dial 4134

CONGRATULATIONS GRADUATES

YARBOROUGH MOTOR COMPANY

PLYMOUTH

DODGE

and

DODGE JOB-RATED TRUCKS

Repair Service

Russell Street Dial 3728

Compliments of

Slappey's Animal Hospital

Dial 5556

Fort Bragg Boulevard

Portrait and Commercial

SMITHEY

PHOTOGRAPHERS

1215½ Fort Bragg Road

Haymount Dial 4584

THE SPORTS SHOP

"Haymount"

Hunting and Fishing Supplies

Dealer for

Evinrude Outboard Motors

HAYMOUNT MARKET

Groceries—Quality Meats—Produce

Phones 3125 - 3126

1300 Morganton Road

COMPLIMENTS

of

BRANCH BANKING & TRUST COMPANY

Fayetteville, North Carolina

121 HAY STREET DIAL 3118

SOUND BANKING & TRUST SERVICE

FOR SAFE KEEPING
USE A SAFETY DEPOSIT BOX

CONGRATULATIONS GRADUATES!

The Sign of Esso "Happy Motoring"

Standard Oil Company of New Jersey

Fayetteville, North Carolina

PHONE 6108

Esso and Esso Extra Gasolines — Esso Motor Oil

H. R. HORNE & SONS

Druggist Since 1865

DIAL 2111

SOUDERS' PHARMACY

THE PRESCRIPTION STORE

DIAL 3116

M. M. SMITH

FURNITURE COMPANY

FURNITURE FOR

EVERY HOME

Wholesale & Retail

325 Hay Street

Fayetteville, N. Car.

M. M. SMITH

STORAGE WAREHOUSE

BONDED WAREHOUSES

Local and Long Distance

Hauling

PHONE 2194

Fayetteville, N. C.

TIP TOP MARKET

1212 Ft. Bragg Rd.

Dial 4131

R. J. HART, *Owner*

Fayetteville, N. C.

HENEBRY & SON

Registered Jewelers
American Society

DIAMONDS — WATCHES
SILVERWARE

Gifts for the Graduate

110 Hay St. Dial 2505

Compliments of

PARKER HOUSE

of

MUSIC

534 Hay Street

WOOLWORTH

Five & Ten Cent Stores

CONGRATULATIONS
CLASS OF '47

Compliments

of

S. H. KRESS & CO.

HEADQUARTERS FOR

SCHOOL SUPPLIES

229 Hay Street

Sharpening and Repairing
Saws, Planer Knives and Tools

KUTZ SAW SERVICE SHOP

A. P. Kutz, Owner

Grinding Band Saw Wheels
and Aligning Mills Our
Specialty

412 Franklin St. Dial 4059

Fayetteville, N. C.

Set and File Narrow
Band and Hand Saws

Insist On

Lance's

PEANUT PRODUCTS

AND

CANDIES

Compliments

of

McMILLAN-SHULER OIL COMPANY

Distributors

of

SHELL PRODUCTS

Fayetteville, N. C.

CONGRATULATIONS

GRADUATES!

FROM

HIGHLAND LUMBER COMPANY

LUMBER AND BUILDING SUPPLIES

J. M. WILSON
J. M. WILSON, JR.
J. H. WILSON
GEO. D. WILSON

325 BLOUNT STREET
PHONES 3191 & 3192

Education, combined with Common Sense, is the Key to future success. Youth should take heed in these trying times to avail themselves of every educational opportunity.

FAYETTEVILLE
CHAMBER OF COMMERCE

BEST WISHES

from

HOBBLE HOUSE

1219 HAY ST. PHONE 5703

COMPLIMENTS OF

Hedrick's

FURNITURE OF CHARACTER

☆ ☆ ☆

531 HAY STREET DIAL 3174

FOR

BANQUETS TEAS

BRIDGE

/ / /

Make Your Arrangements to Be

"AT HOME"

at the

PRINCE CHARLES

Fayetteville, N. C.

RAYLASS DEPARTMENT STORES

202 HAY STREET

EVERYTHING TO WEAR FOR THE ENTIRE FAMILY

FAYETTEVILLE, N. C.

CONGRATULATIONS GRADUATES!

FOR YOUR NEW PORTABLE

OR

PHONOGRAPH COMBINATION

VISIT

Owen's Radio Service

524 HAY STREET

If We Can't Fix It Throw It Away

DIAL 7006 **FRED OWEN**

Compliments

of

JONES RADIO SERVICE

116 Old Street

Fayetteville, N. C.

Dial 7251

KINNEY'S EDUCATOR SHOES

"Shoes for the Entire Family"

203 Hay Street

Compliments

of

JOHNSON COTTON COMPANY

121 Franklin St.

Fancy Groceries

Fresh Meats

and Produce

FROM

MARKET SQUARE GROCERY

118 Gillespie Phone 3747

THE FAYETTEVILLE OBSERVER

YOUR OWN DAILY PAPER

MEET YOUR FRIENDS

AT OUR FOUNTAIN

KORNER NEWS

MARKET SQUARE

Fayetteville, North Carolina

LENOX H. BRAMBLE

PLUMBING AND HEATING CO., INC.

License No. 187

123 PERSHING STREET

Phone 4288 **P. O. Box 1152**

Compliments

of

HUSKE HARDWARE HOUSE

Fayetteville

★ ★ ★

H. H. H.

Compliments of

THE

MAYFLOWER LAUNDRY

512-518 West Russell Street

DIAL

2118

Wilbur Clark, '31

BEST WISHES
From
THE QUALITY SHOP
at
230 HAY STREET

GREETINGS
M & O
CHEVROLET CO.
SALES — PARTS — SERVICE

S. W. TOMLINSON COMPANY
INSURANCE OF ALL KINDS
BONDS
ON THE MARKET SQUARE
DIAL 2748

CONGRATULATIONS
GRADUATES!
from
REAVES'
GULF SERVICE
Morganton Rd. & Broadfoot Ave.
DIAL 7260

GET THE LATEST RECORDS
AND SHEET MUSIC
AT
THE MUSIC BOX
1219 Ft. Bragg Rd. Dial 7002

COMPLIMENTS
OF
POST WAY CASH GROCERY
2110 Ft. Bragg Rd. Dial 5695
Fayetteville, N. C.

Compliments

of

NEWTON AUTO CO.

Ford

SALES AND SERVICE

142 PITTMAN ST.

Dial 4086

PINKSTON

Paint & Wall Paper, Ltd.

DUPONT PAINTS

AND VARNISHES

528 Hay Street

Dial 2475

COMPLIMENTS

OF

MERIT SHOE COMPANY

206 HAY STREET

COMPLIMENTS

OF

PLUMMER'S GROCERY

815 PERSON ST.

DIAL 2550

TOM'S SODA SHOP

Sandwiches — Sodas — Sundaes

JUST AROUND THE

CORNER FROM SENIOR HIGH

538 Hay St.

WFNC

1450 ON YOUR DIAL
MUTUAL NETWORK
TOBACCO NETWORK

YOUR STATION FOR THE
WORLD'S LATEST NEWS,
SPORTS AND MUSIC

"MAKE WFNC YOUR
LISTENING HABIT"

THE INDIVIDUAL
PHOTOGRAPHS
IN THIS ISSUE OF
THE LAFAMAC
WERE MADE BY

PATON STUDIOS

WHILE YOU'RE ABOUT IT
. . . GET GOOD PICTURES

PATON STUDIOS

314½ HAY STREET

Compliments

of

J. C. PENNEY CO., INC.

Shop at Penney's
and Save

Hay Street

Fayetteville, N. C.

BEST WISHES
TO THE
CLASS OF '47
from

Claude W. Rankin & Son

GENERAL INSURANCE
AND RENTALS

Anderson St.

Fayetteville, N. C.

CONGRATULATIONS GRADUATES!

from

FAYETTEVILLE'S LEADING MEN AND BOYS' STORE

SOCIETY BRAND — GRIFFON — BOTANY "500"

STETSON — KNOX — MALLORY

NUNN-BUSH — JARMAN

ARROW — MANHATTAN

McGREGOR

ED FLEISHMAN AND BROS.

107 Hay Street **Phone 3029**

CONGRATULATIONS

CLASS OF '47!

FROM FAYETTEVILLE'S LARGEST SODA FOUNTAINS

Hamont Drug Stores

No. 1 TOP OF THE HILL

and also

No. 2 FOOT OF THE HILL

"CLAYTON OPERATED STORES"

Congratulations

Graduates!

SANDLIN & COMPANY

WHOLESALE

GROCERIES

"We Sell to Your F.H.S. Cafeteria"

THE VOGUE

CLOTHIERS

★ ★ ★

108 PERSON STREET

AT THE MARKET SQUARE

Fayetteville, N. C.

Supply Your Needs

in Our

Big Fayetteville Store

SEARS-ROEBUCK & COMPANY

420 HAY ST.

DIAL 6171

SHOP AT

ROSES

5 - 10 - 25¢ STORE

☆

WHERE
YOUR DOLLAR
BUYS THE MOST

☆

Fayetteville, N. C.

"YOU CAN GO WITH"

AMOCO

BRYAN-SMITH OIL CO.

★ ★ ★

ALL KINDS METERED FUEL OILS
DISTRIBUTORS AMOCO
PRODUCTS

Compliments

of

S. W. SCARBOROUGH & SON

Compliments

of

CAROLINA CAB

Compliments

of

APPLIANCE SALES CO.

120 Anderson St.

Dial 6370

Compliments

of

Bethea's Service Station

212 Franklin St.

Dial 4074

Fayetteville Cigar and Candy Company

WHOLESALE CANDY,
CAKES, CIGARS

231 Williams St.

☆

DIAL 5567

☆

FAYETTEVILLE, N. C.

CROSS-OVER SNACK SHOP

At intersection of old and new Fort Bragg Roads.

Bring your date to the **Cross-Over** for an after-the-movie snack.

Boulevard Florist

CUT FLOWERS

FUNERAL WORK

SHRUBBERY

CORSAGES

Phone 7988

At the Cross-Over

J. E. BRYAN

WHOLESALE GROCERS

302 Worth Street

DIAL 3220

Compliments

of

McBRYDE'S

OPTICIANS

Upstairs Sandrock Building

Fayetteville, N. C.

Compliments

of

Bennett and Gahr, Inc.

Clothiers

Compliments

of

Walker Electric Supply Company

222 Franklin St. Dial 3979

Fayetteville, N. C.

COMPLIMENTS OF

ROYAL CROWN BOTTLING COMPANY

FAYETTEVILLE, N. C.

AUTOGRAPHS

AUTOGRAPHS

AUTOGRAPHS

AUTOGRAPHS

AUTOGRAPHS

AUTOGRAPHS

AUTOGRAPHS

Looking over the copies of the Ratamac in the school office, gave me as big a thrill as it will you! Twenty-two of them were produced - the physical part - under my supervision, and the faces of friends I've made among the staffs and students of a quarter century brought back pleasant memories.

With few exceptions, I've personally delivered the annuals to the school, and on each of these occasions, the expectant look on happy faces, repaid me for the trip, even in the days of bumpy, unpaved roads.

I've a feeling of deep appreciation for the unselfish spirit, hard work and attention to details of the advisers and the cooperation of the principals with whom I've worked.

To the Staff and Adviser of this silver anniversary book, I extend congratulations for their success in commemorating the many hours of faithful work of their predecessors and for their untiring efforts to make this book a treasure for the 1947 class and for the next generation.

Andrew Beck
EXECUTIVE VICE PRESIDENT
The Graphic Press, Inc.

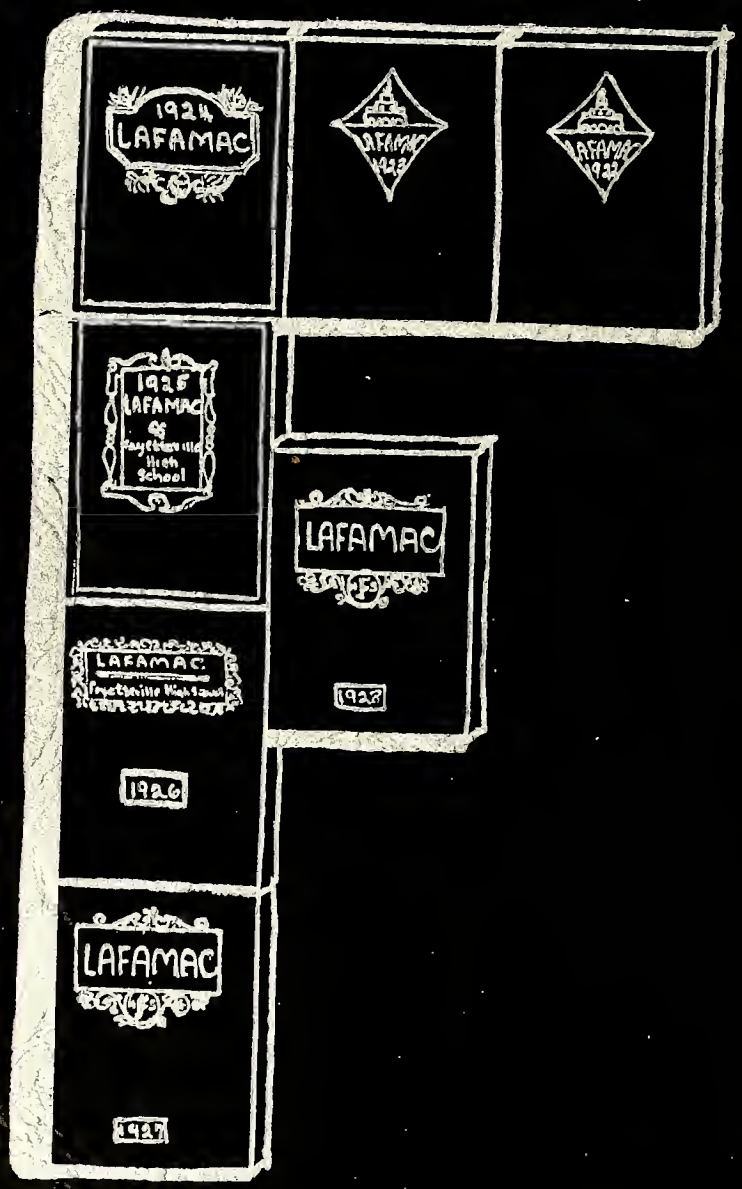
1924
LAFAMAC
LAFAMAC
1923
LAFAMAC
1922
1925
LAFAMAC
of
Fayetteville
High
School
LAFAMAC
1928
LAFAMAC
Fayetteville High School
1926
LAFAMAC
1927

LAFAMAC
1929
THE
LAFAMAC
'30
THE
LAFAMA
1933
The LAFAMAC
1931

CUMBERLAND COUNTY PUBLIC LIBRARY
3 1781 06002 5283
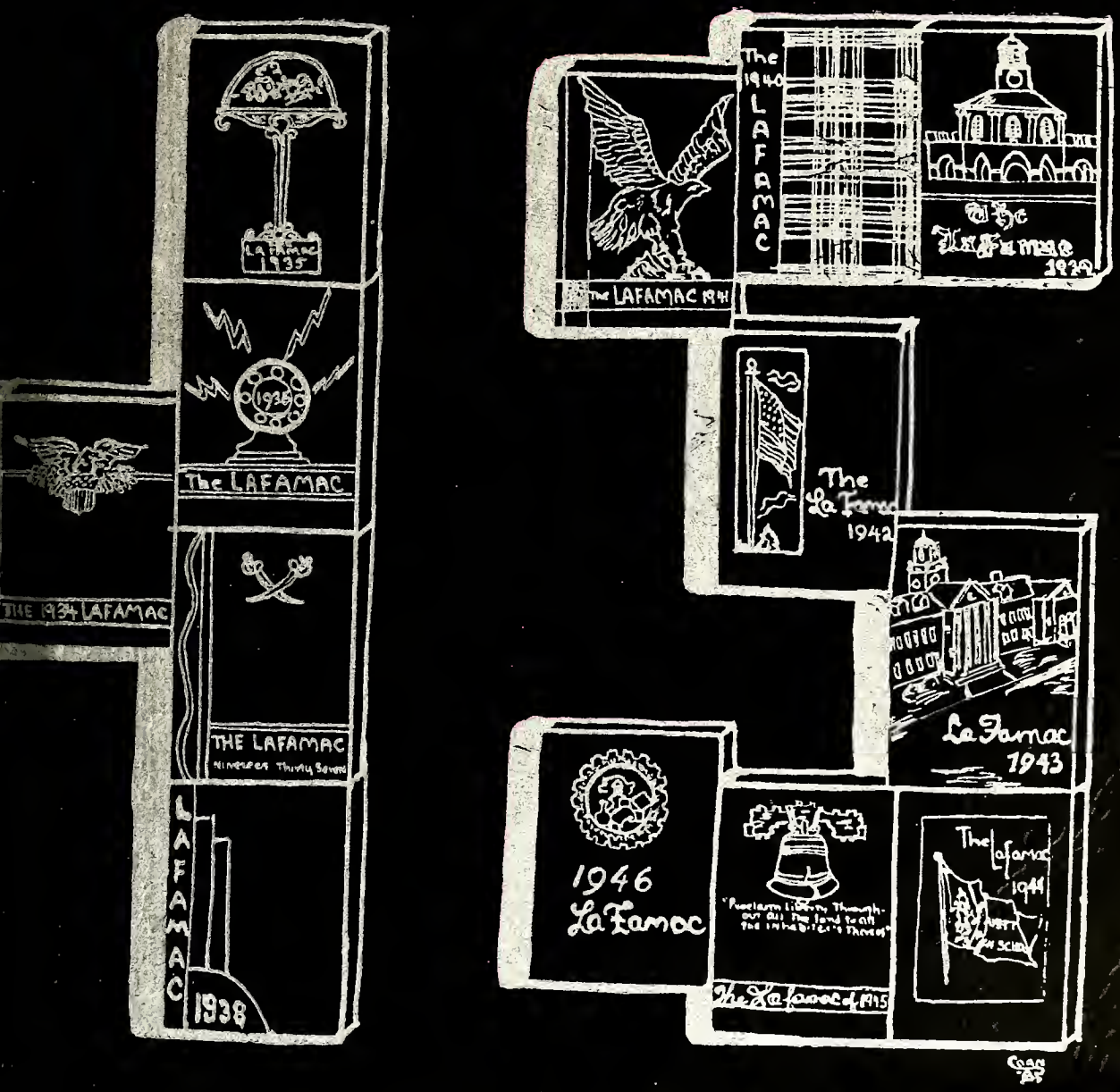
FOR REFERENCE
DO NOT TAKE
FROM THIS ROOM